



Monthly Report

March 2015

TABLE OF CONTENTS

- Operations Performance Metrics Report
- Market Operation's Report
- Daily Loads
- Regulatory Filings

Operations Performance Metrics Monthly Report



March 2015 Report

Operations & Reliability Department New York Independent System Operator

Prepared by NYISO Operations Analysis and Services, based on settlements initial process data collected on or before April 8, 2015.

Table of Contents

- ◆ **Highlights**
 - *Operations Performance*

- ◆ **Reliability Performance Metrics**
 - *Alert State Declarations*
 - *Major Emergency State Declarations*
 - *IROL Exceedance Times*
 - *Balancing Area Control Performance*
 - *Reserve Activations*
 - *Disturbance Recovery Times*
 - *Load Forecasting Performance*
 - *Wind Forecasting Performance*
 - *Wind Curtailment Performance*
 - *Lake Erie Circulation and ISO Schedules*

- ◆ **Broader Regional Market Performance Metrics**
 - *Ramapo Interconnection Congestion Coordination Monthly Value*
 - *Ramapo Interconnection Congestion Coordination Daily Value*
 - *Regional Generation Congestion Coordination Monthly Value*
 - *Regional Generation Congestion Coordination Daily Value*
 - *Regional RT Scheduling - PJM Monthly Value*
 - *Regional RT Scheduling - PJM Daily Value*

- ◆ **Market Performance Metrics**
 - *Monthly Statewide Uplift Components and Rate*
 - *RTM Congestion Residuals Monthly Trend*
 - *RTM Congestion Residuals Daily Costs*
 - *RTM Congestion Residuals Event Summary*
 - *RTM Congestion Residuals Cost Categories*
 - *DAM Congestion Residuals Monthly Trend*
 - *DAM Congestion Residuals Daily Costs*
 - *DAM Congestion Residuals Cost Categories*
 - *NYCA Unit Uplift Components Monthly Trend*
 - *NYCA Unit Uplift Components Daily Costs*
 - *Local Reliability Costs Monthly Trend & Commitment Hours*
 - *TCC Monthly Clearing Price with DAM Congestion*
 - *ICAP Spot Market Clearing Price*
 - *UCAP Awards*

March 2015 Operations Performance Highlights

- Peak load of 23,122 MW occurred on 3/5/2015 HB 18
- All-time winter capability period peak load of 25,738 MW occurred on 1/7/2014 HB 18
- On March 17th the NYISO declared the Alert State, operated in Thunderstorm Alert, and reduced power flows to 90% of ratings due to the K-9 intensity solar storm.
- 10 hours of Thunder Storm Alerts were declared
- 5 hours of NERC TLR level 3 curtailment
- The following table identifies the estimated production cost savings associated with the Broader Regional Market initiatives.

	Current Month Value (\$M)	Year-to-Date Value (\$M)
Regional Congestion Coordination	\$1.31	\$7.24
Regional PJM-NY RT Scheduling	\$0.67	\$2.26
Total	\$1.98	\$9.50

- Statewide uplift cost monthly average was **(\$0.81)/MWh**
- The following table identifies the Monthly ICAP spot market prices by locality.

Spot Auction Price Results	NYCA	Lower Hudson Valley Zones	New York City Zone	Long Island Zone
April 2015 Spot Price	\$0.75	\$2.82	\$7.30	\$2.92
Change from Prior Month	\$0.03	(\$0.11)	\$0.02	\$0.05

- LHV - Price decreases by \$0.11 due to an approximate increase of 20 MW internal UCAP.

Reliability Performance Metrics

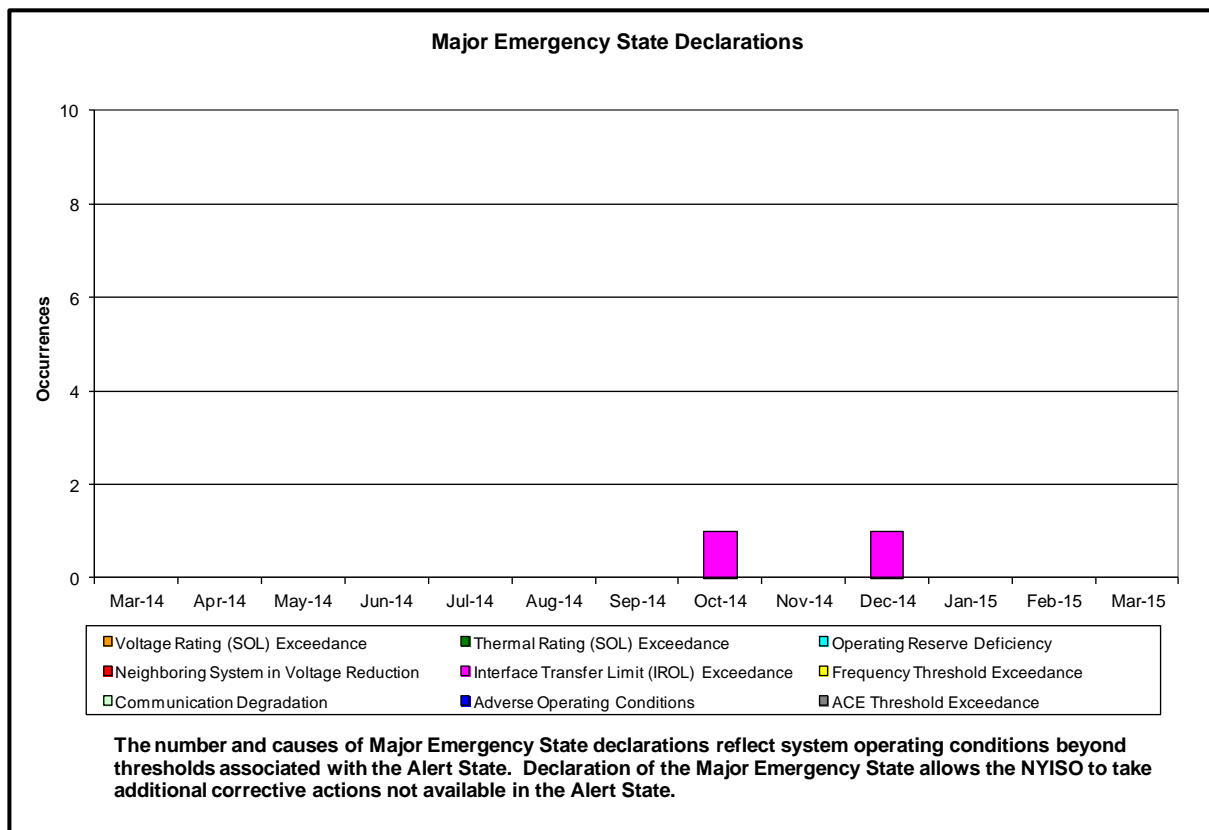
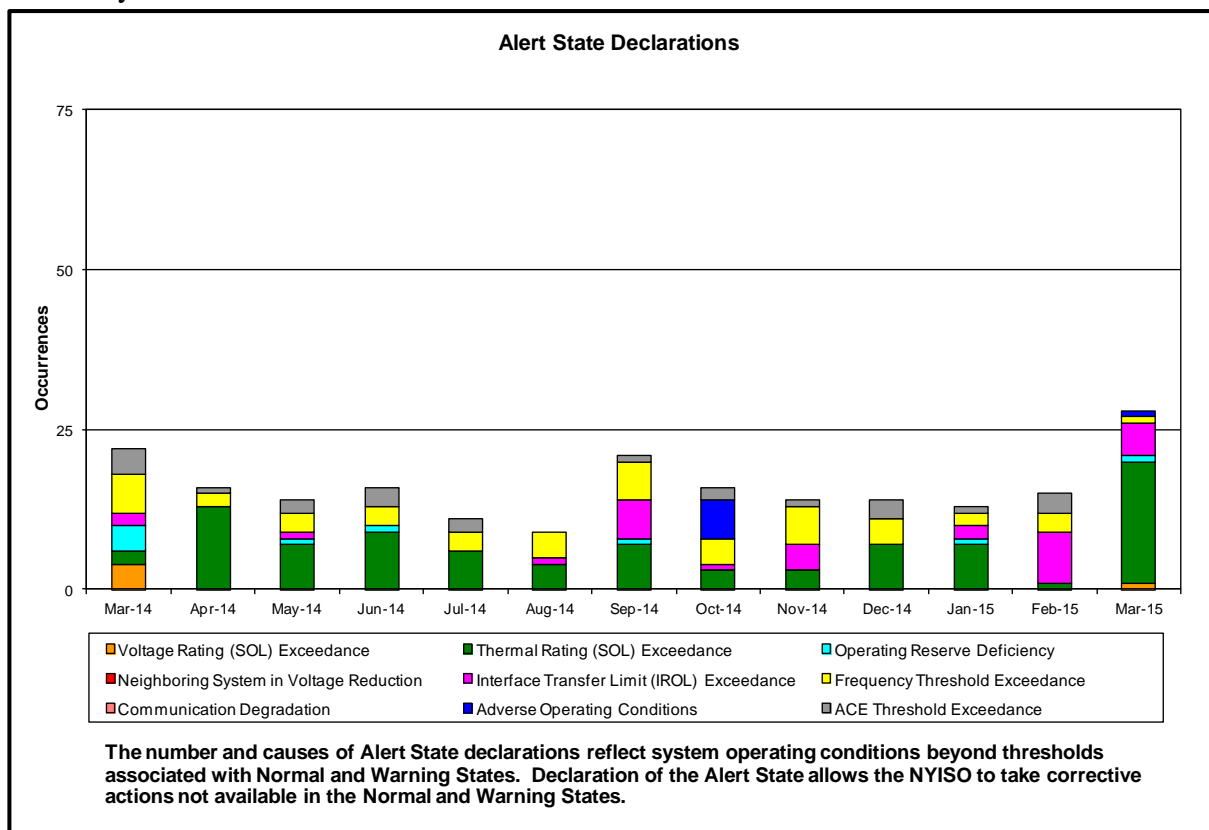

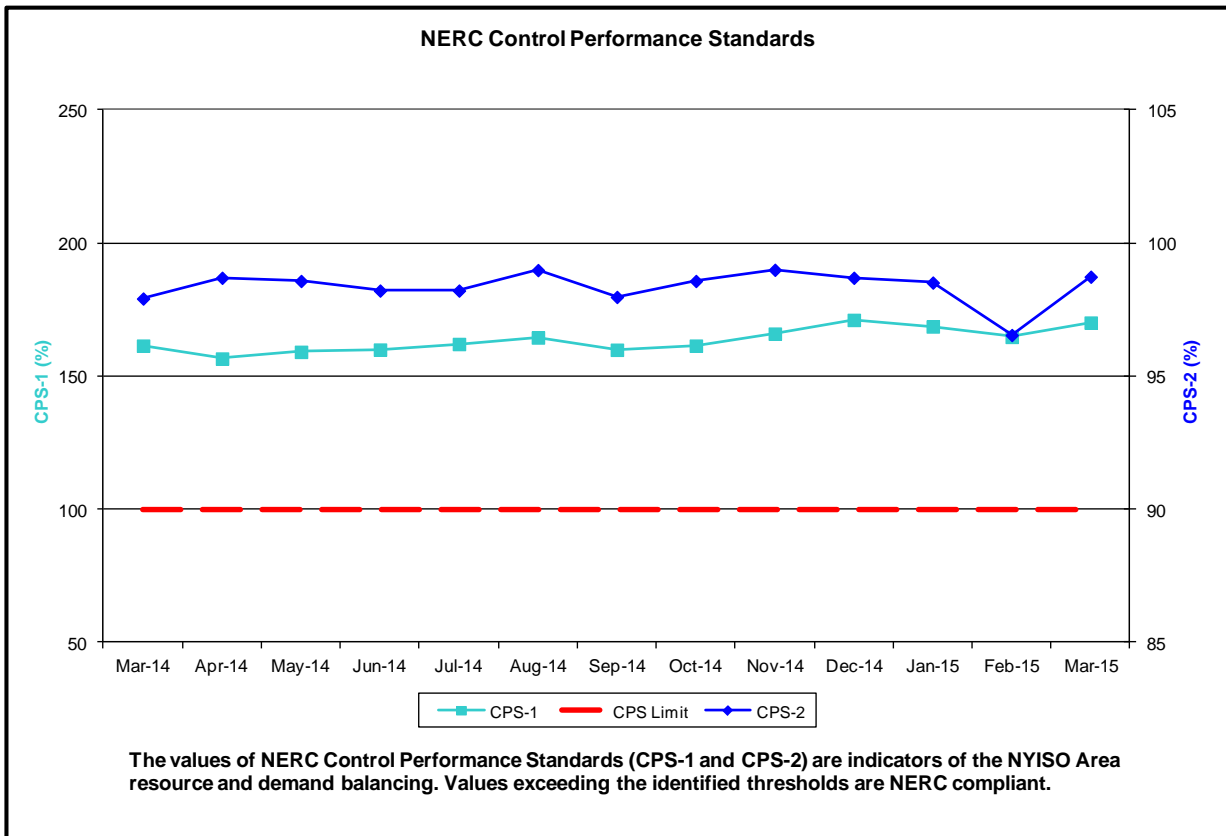
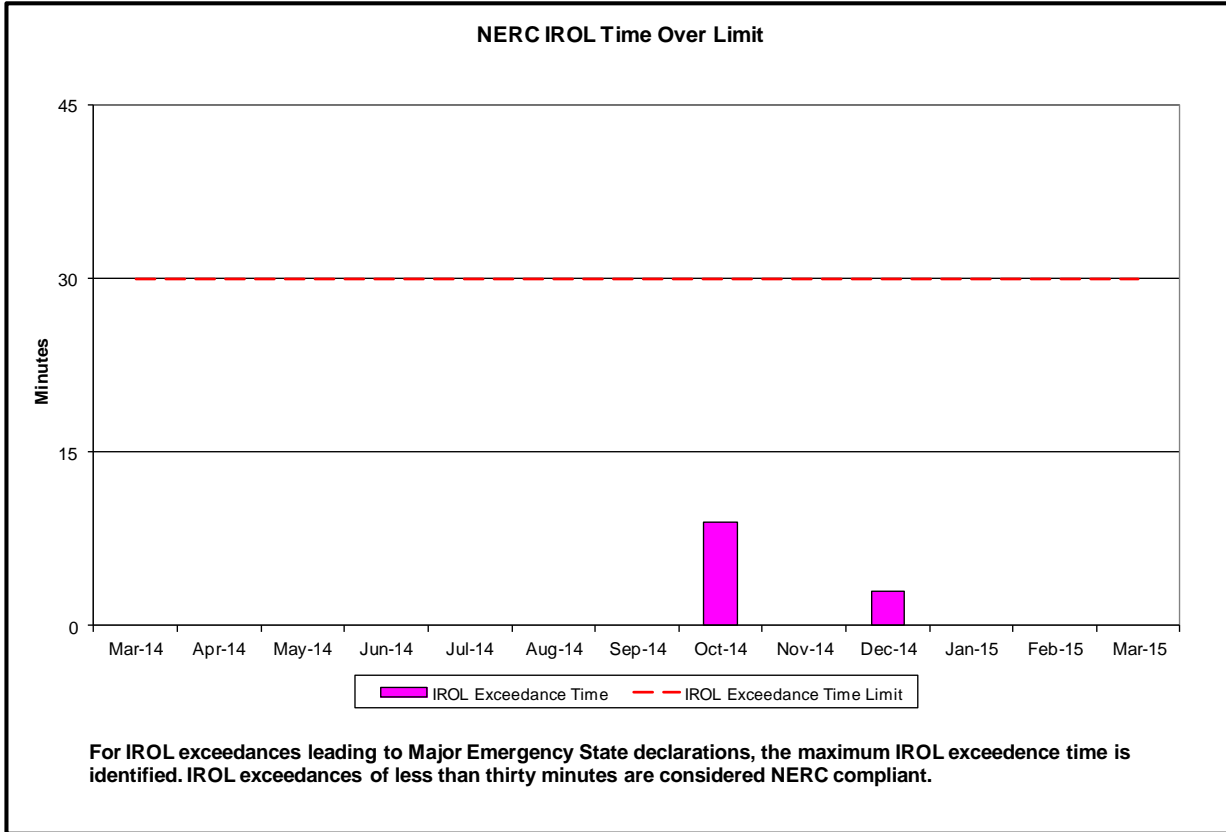

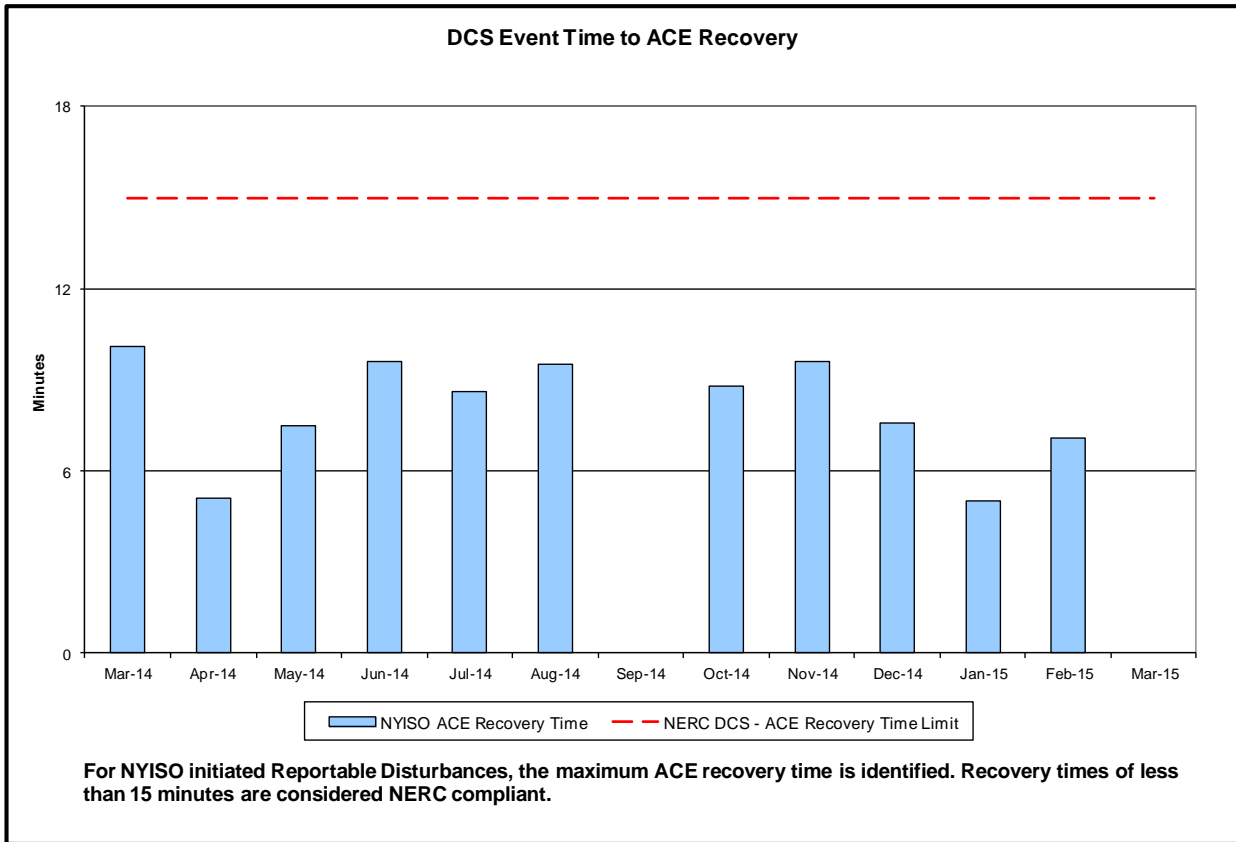
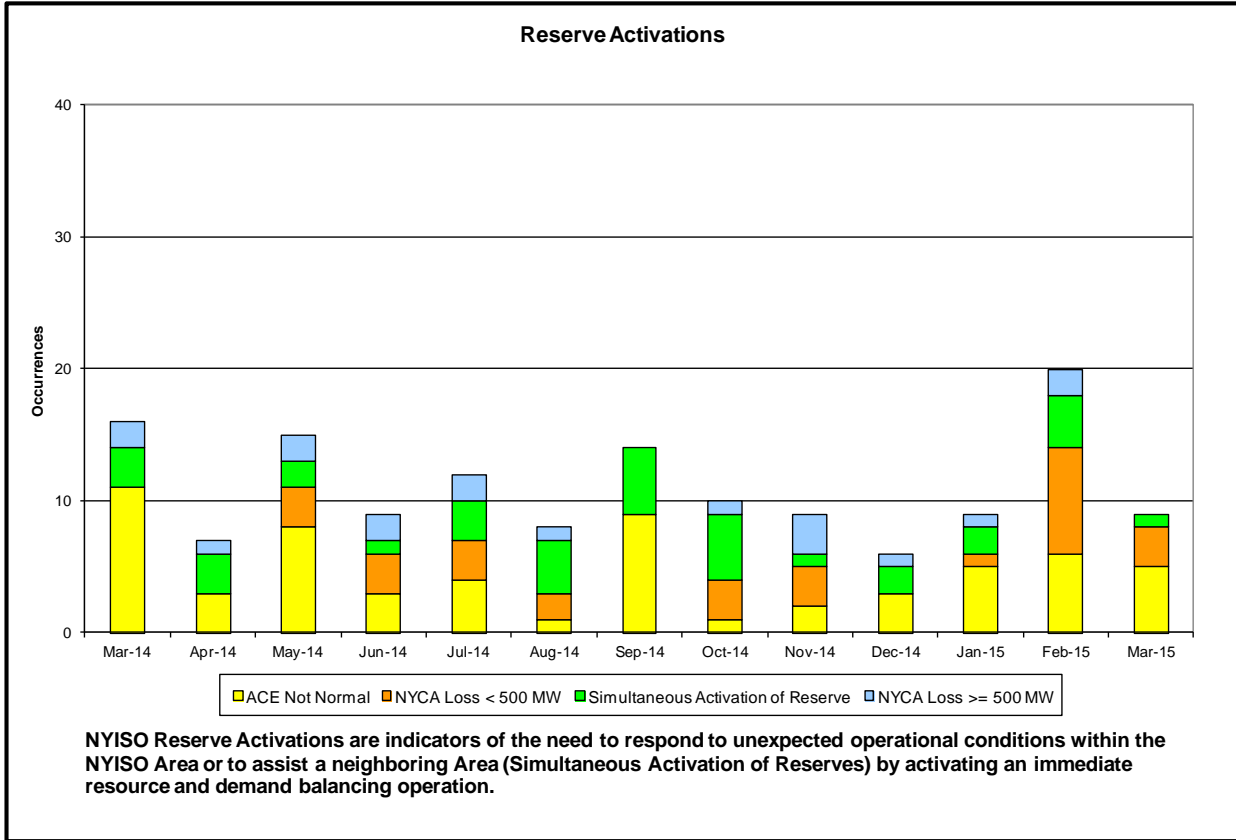

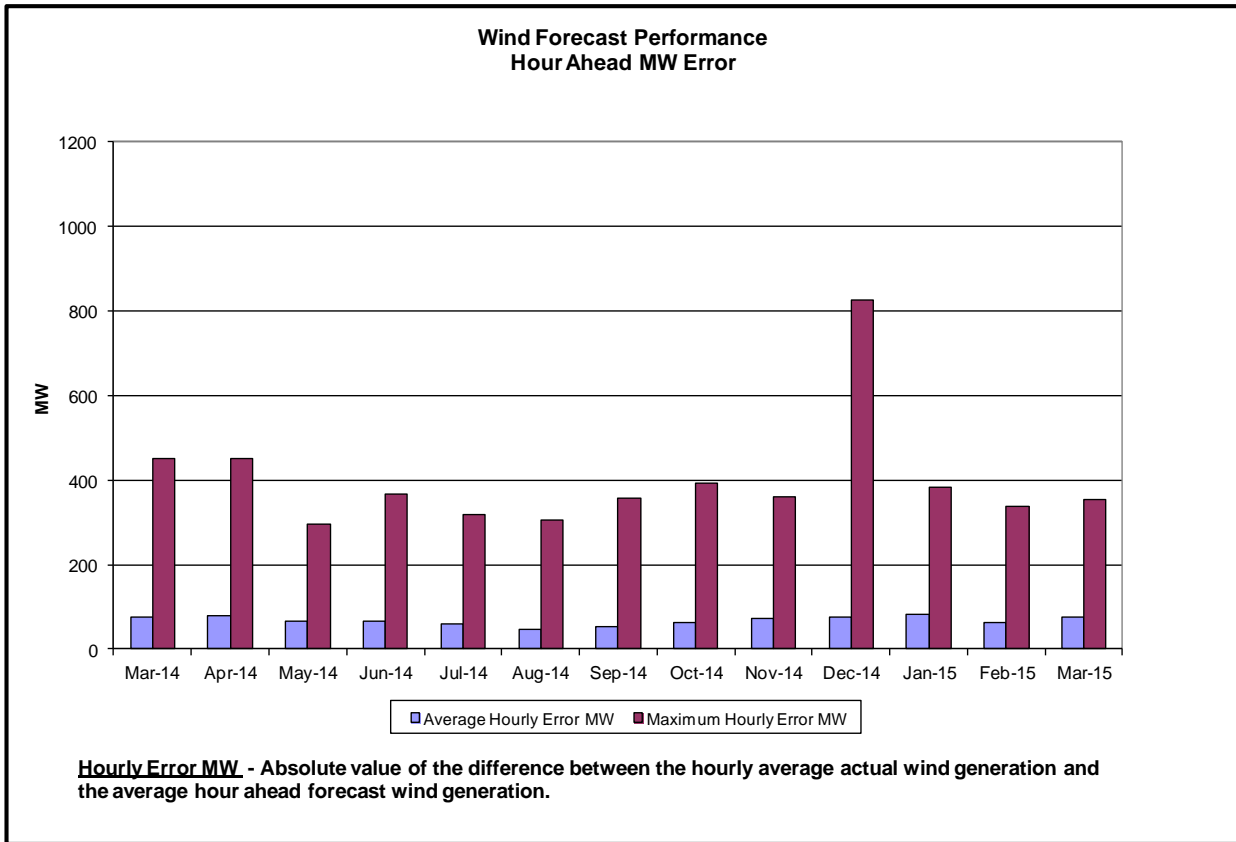
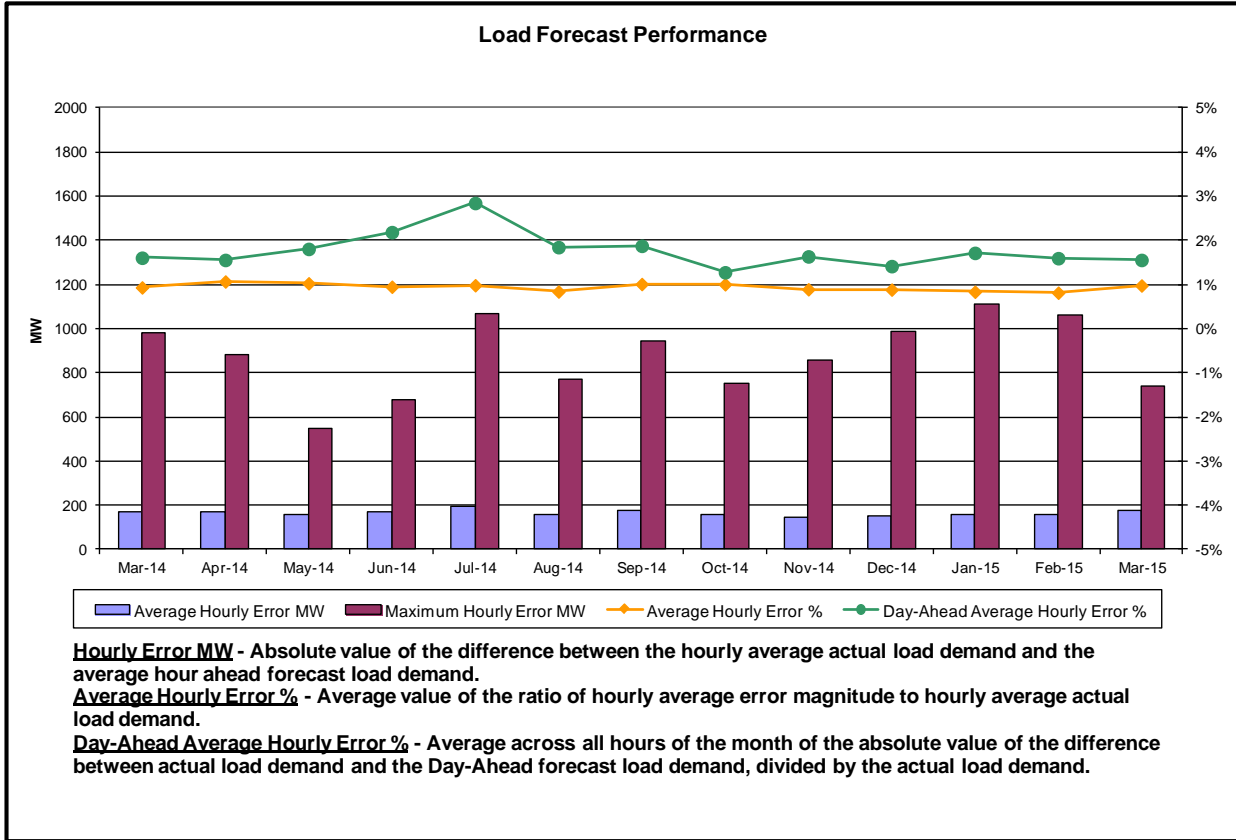

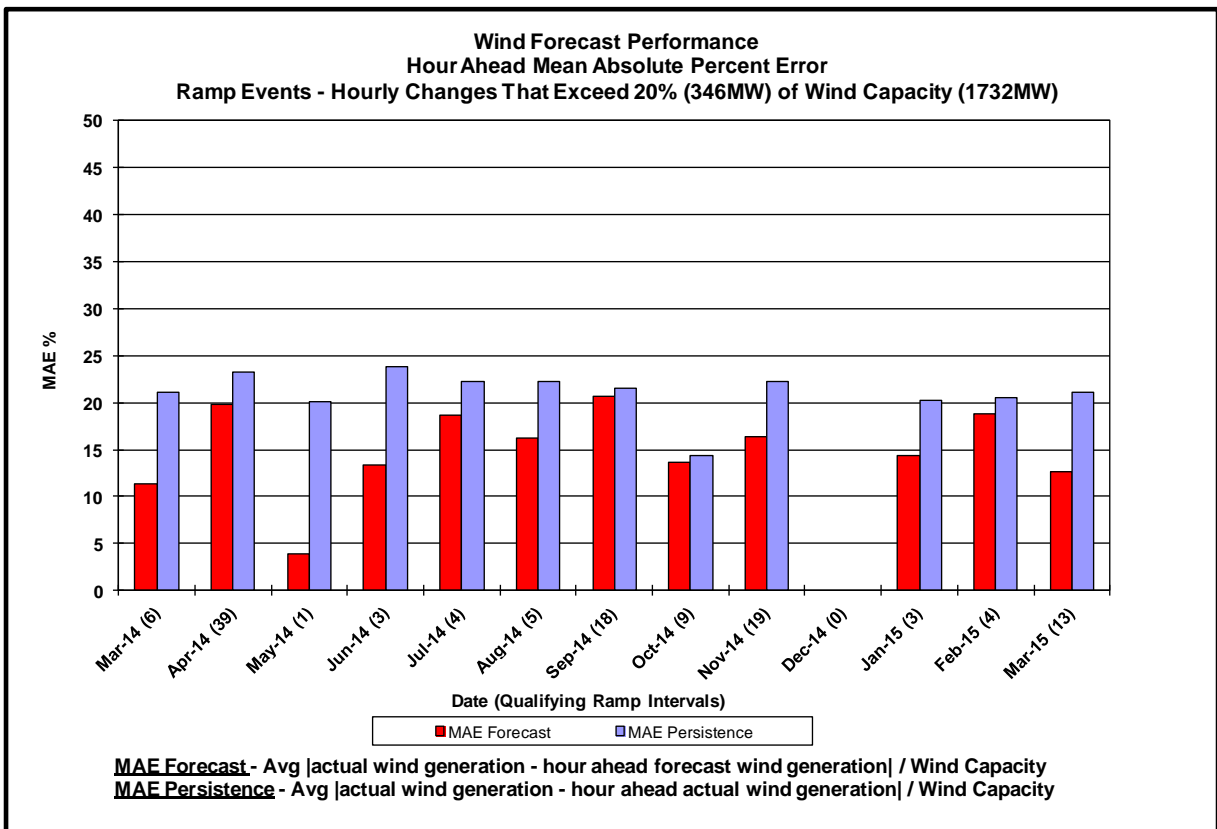
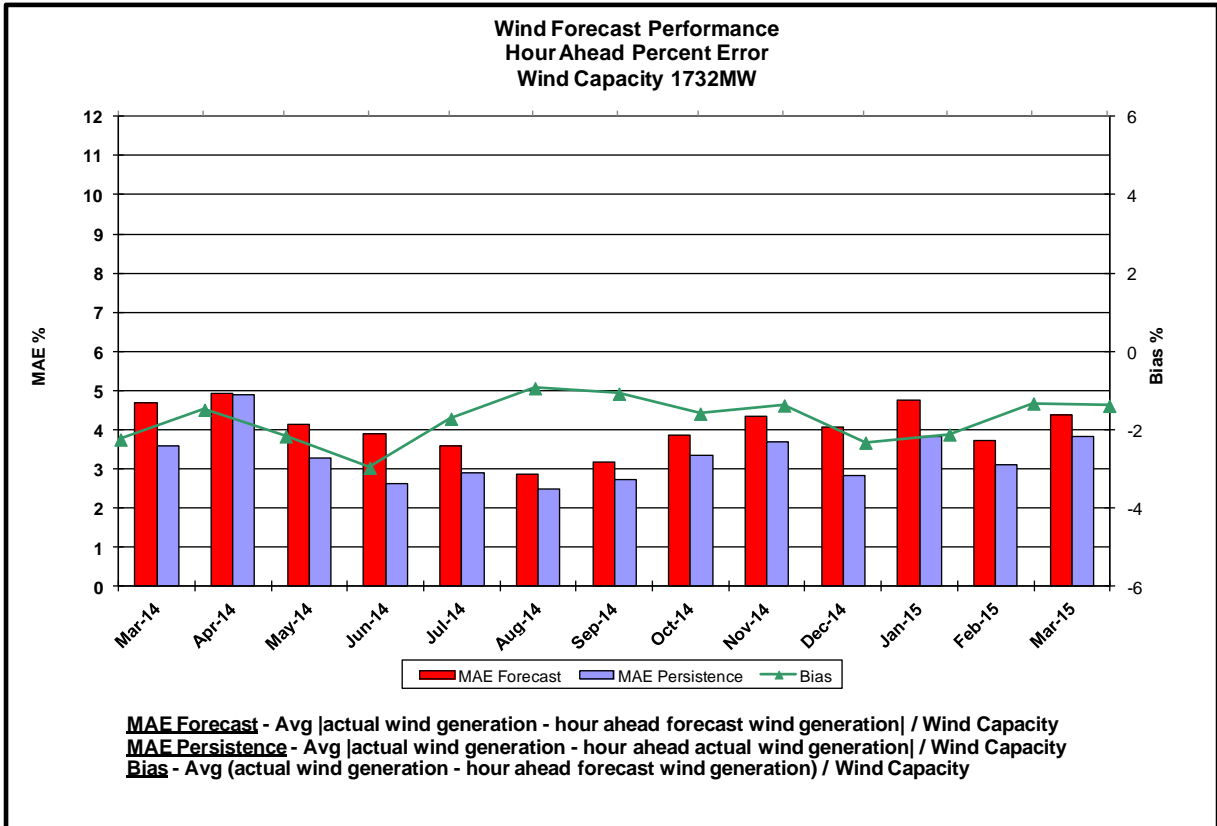

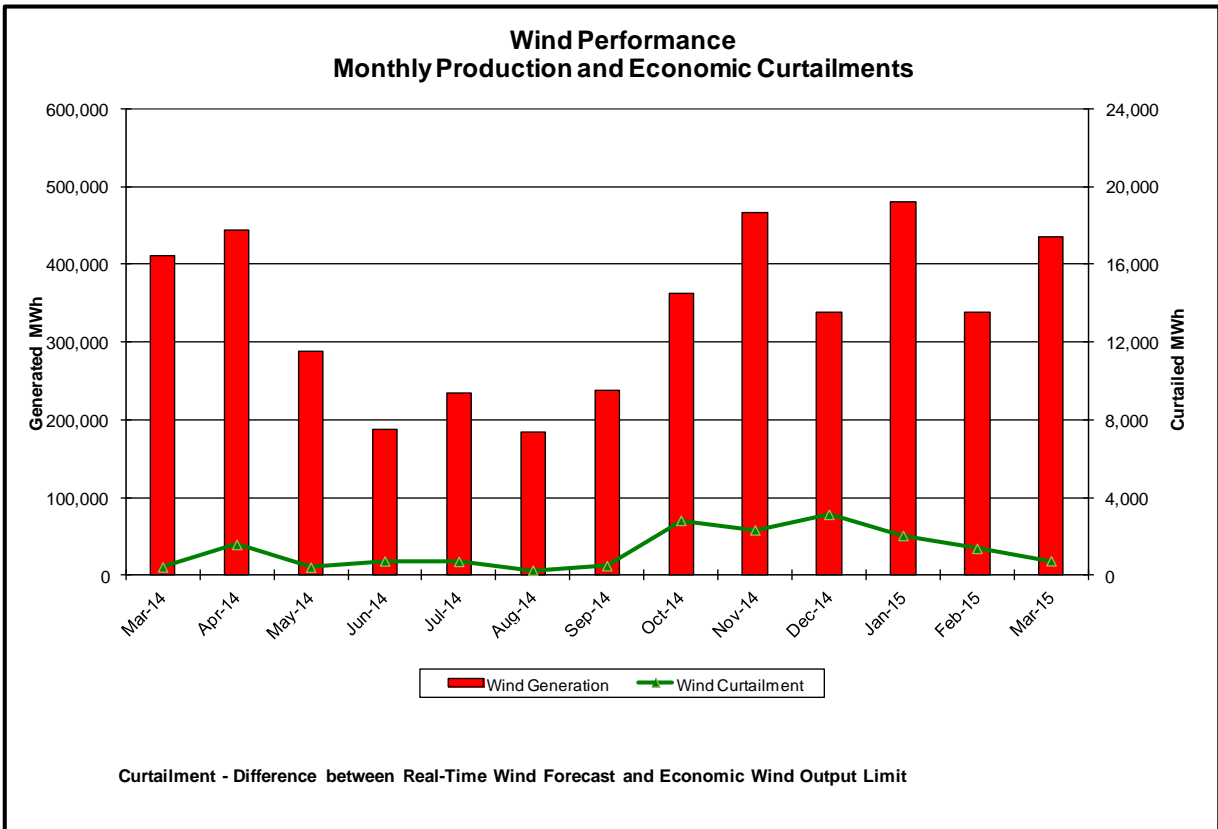
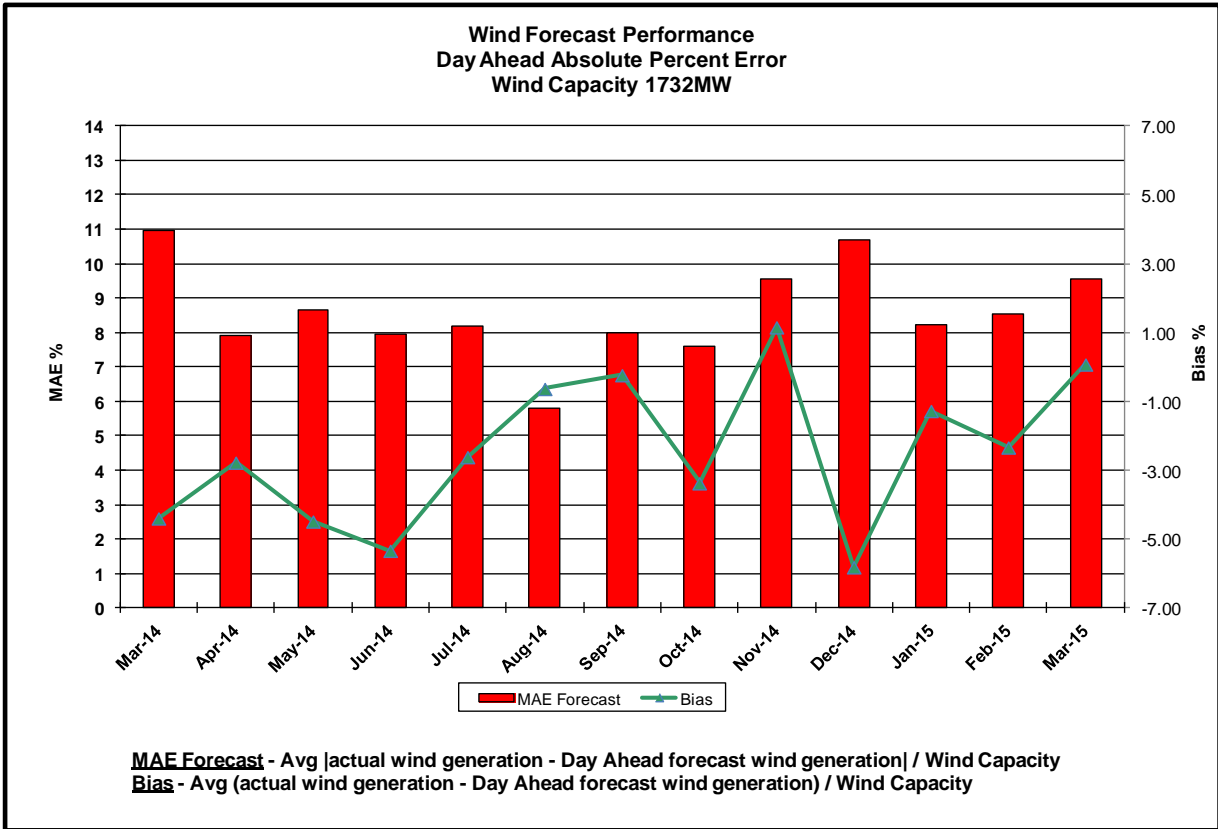

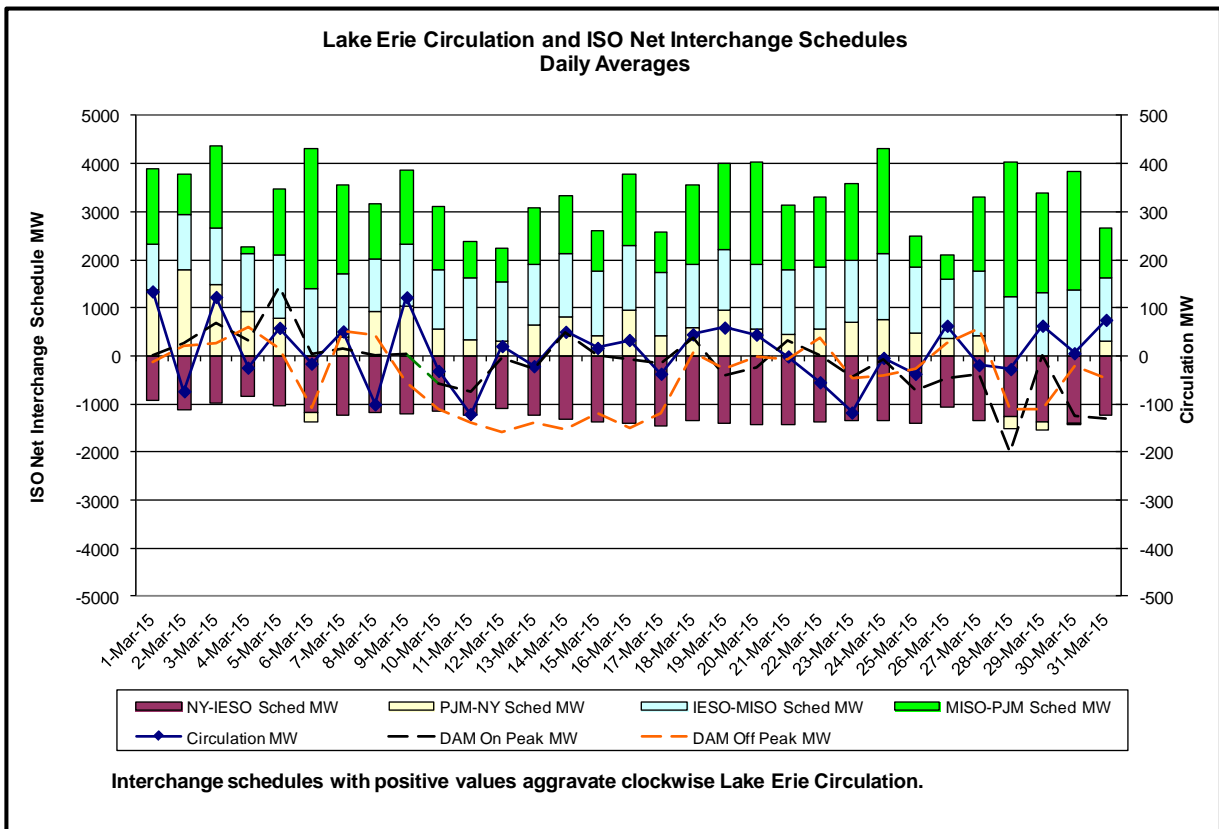
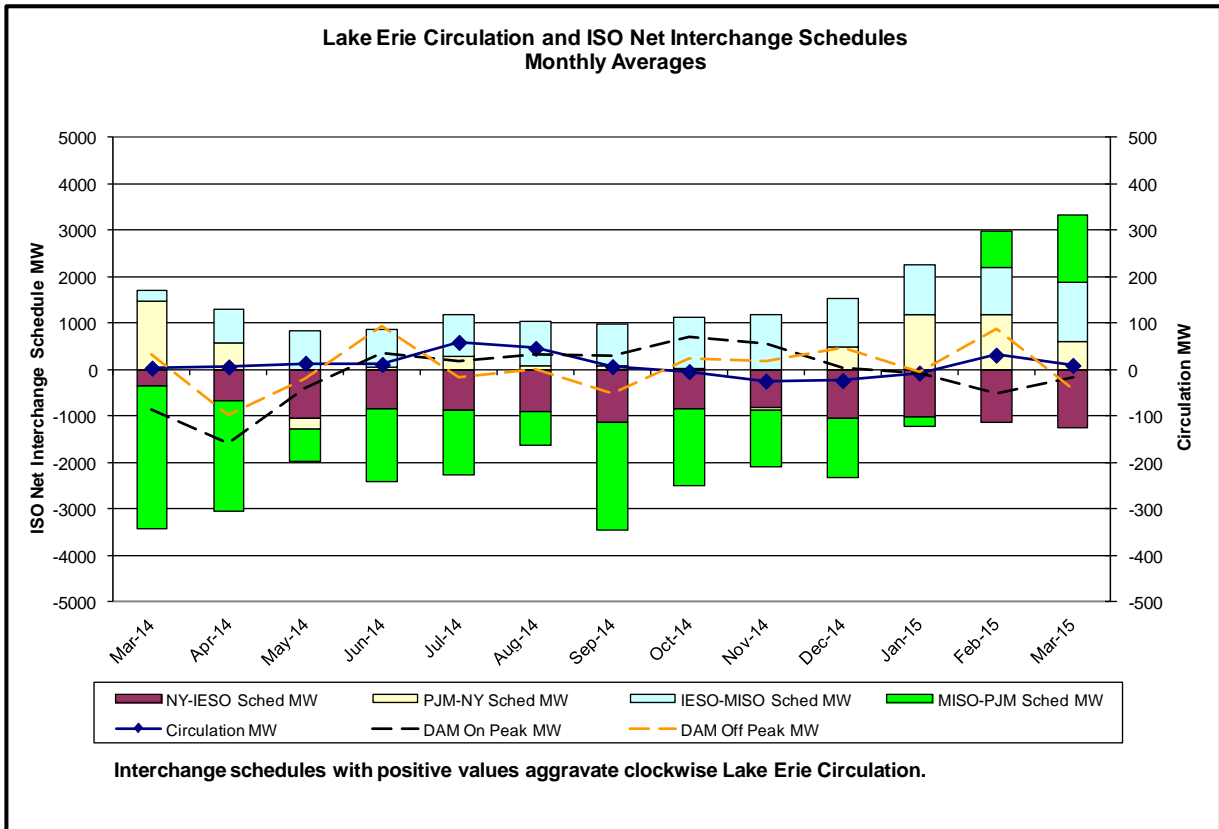

Broader Regional Market Performance Metrics

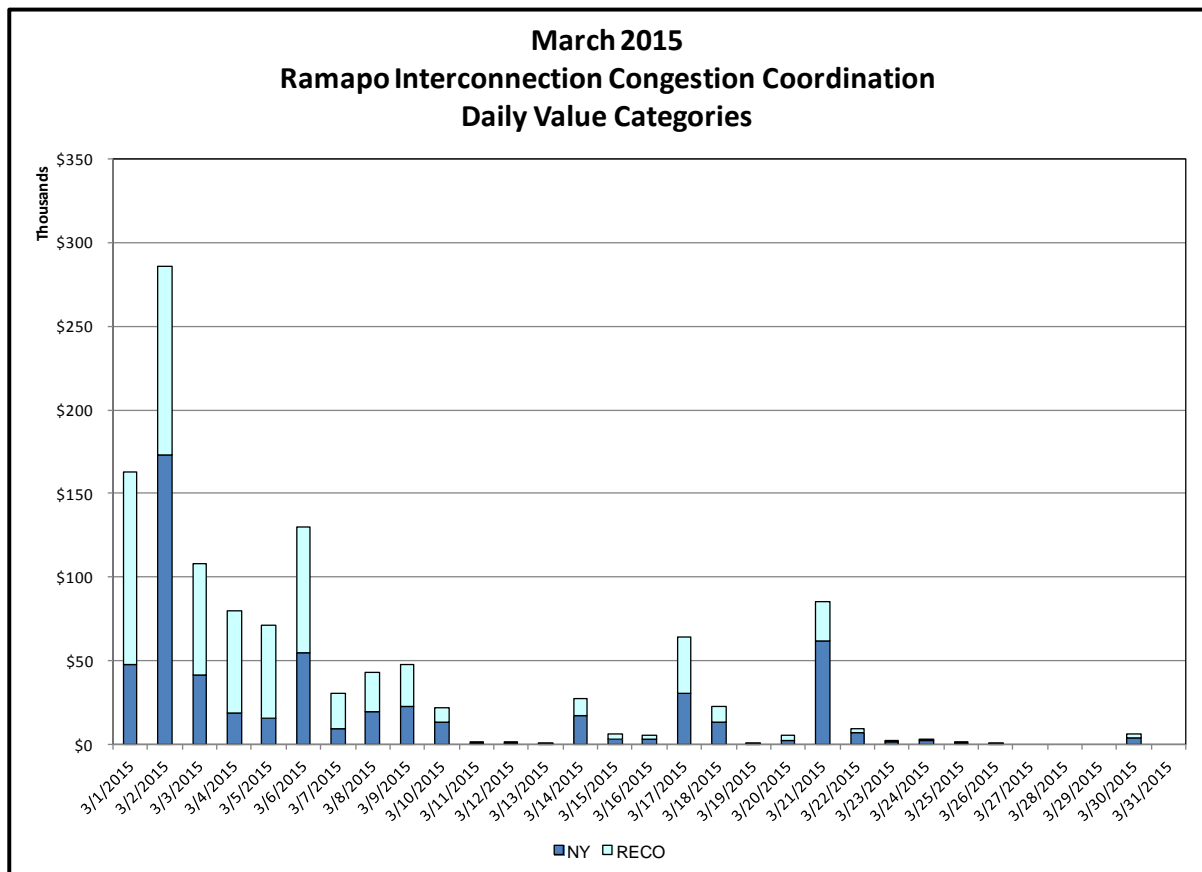
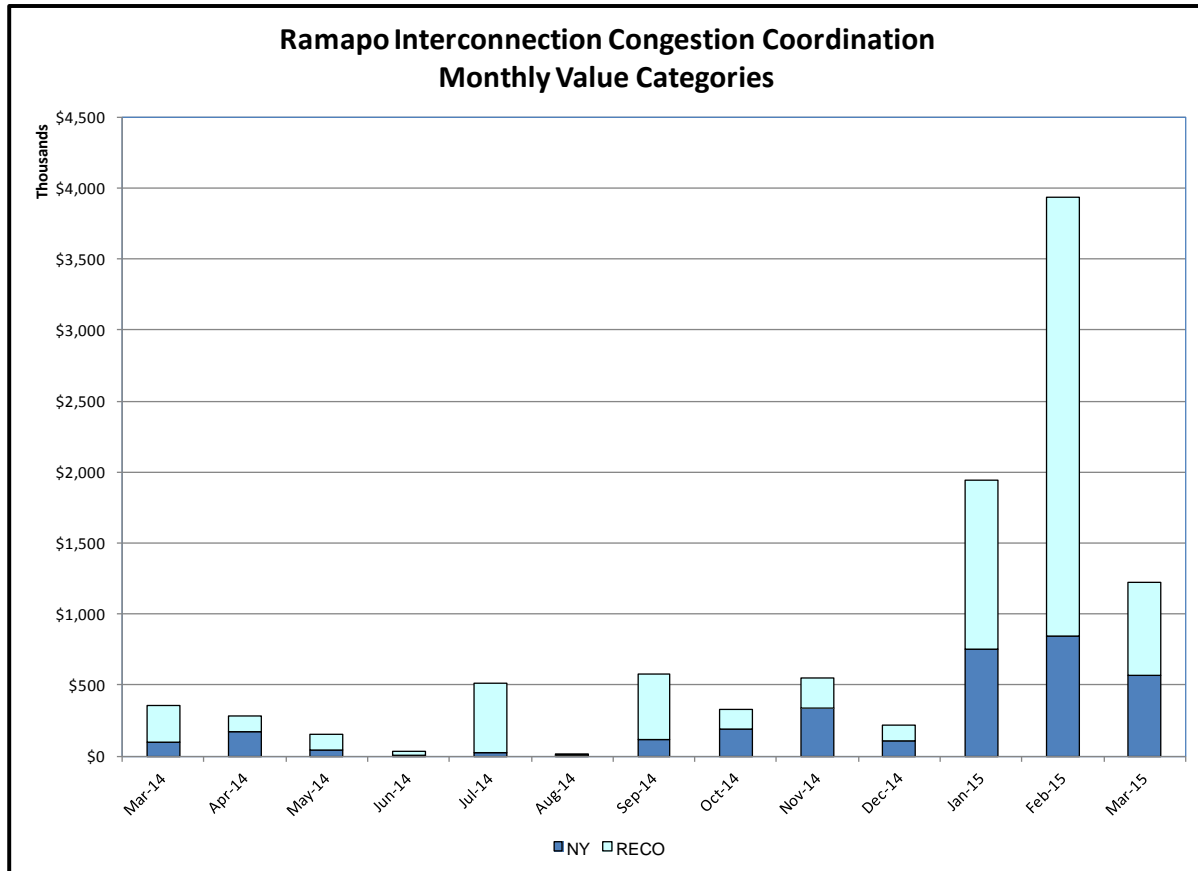

Ramapo Interconnection Congestion Coordination

<u>Category</u>	<u>Description</u>
NY	Represents the value NY realizes from Market-to-Market Ramapo Coordination. When experiencing congestion, this includes (1) the estimated savings to NY for additional deliveries into NY, plus (2) PJM compensation to NY for additional deliveries into PJM (as compared to the Ramapo Target level, excluding RECO). This is net of any settlements to PJM when they are congested.
RECO	Represents the value of PJM's obligation to deliver 80% of service to RECO load over Ramapo 5018. This includes (1) the estimated reduction in NYCA congestion due to the PJM delivery of RECO over Ramapo 5018, plus (2) PJM compensation to NY for NYCA congestion for the under-delivery or inability to deliver service to RECO load over Ramapo 5018.

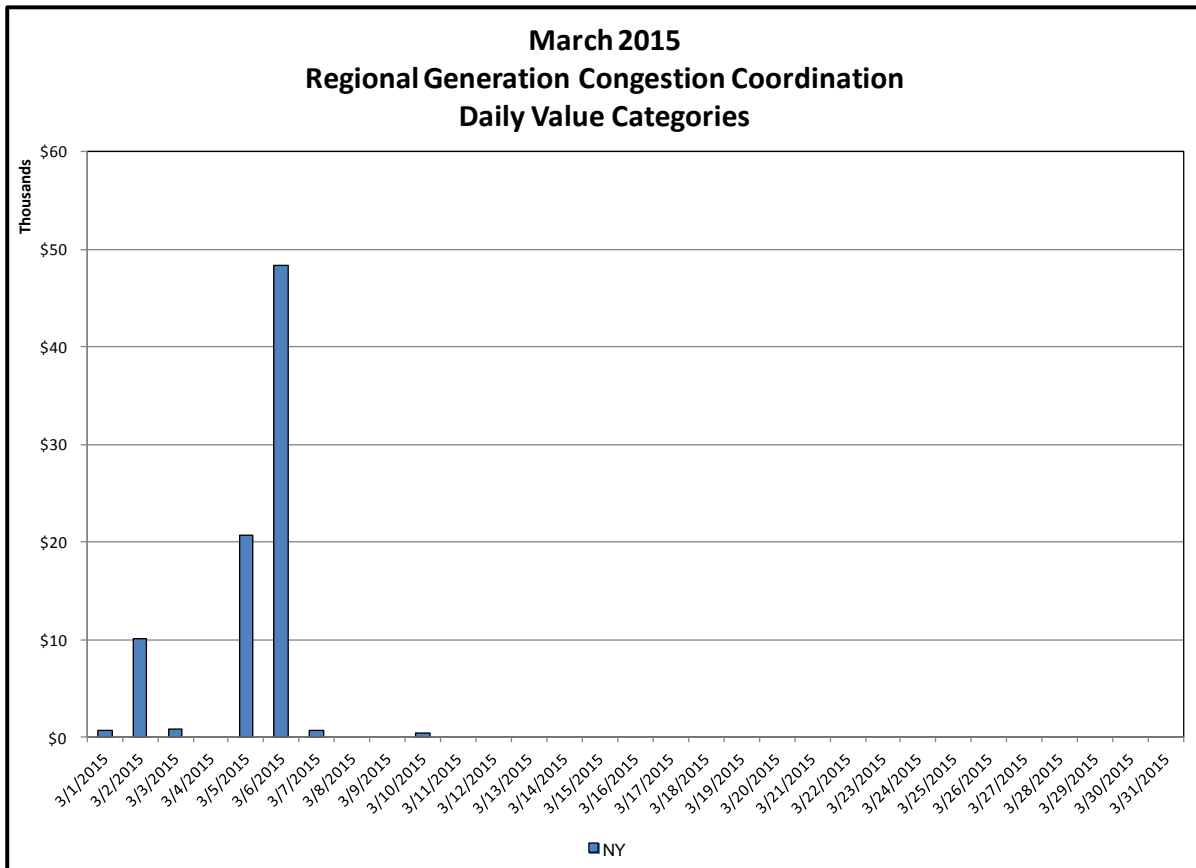
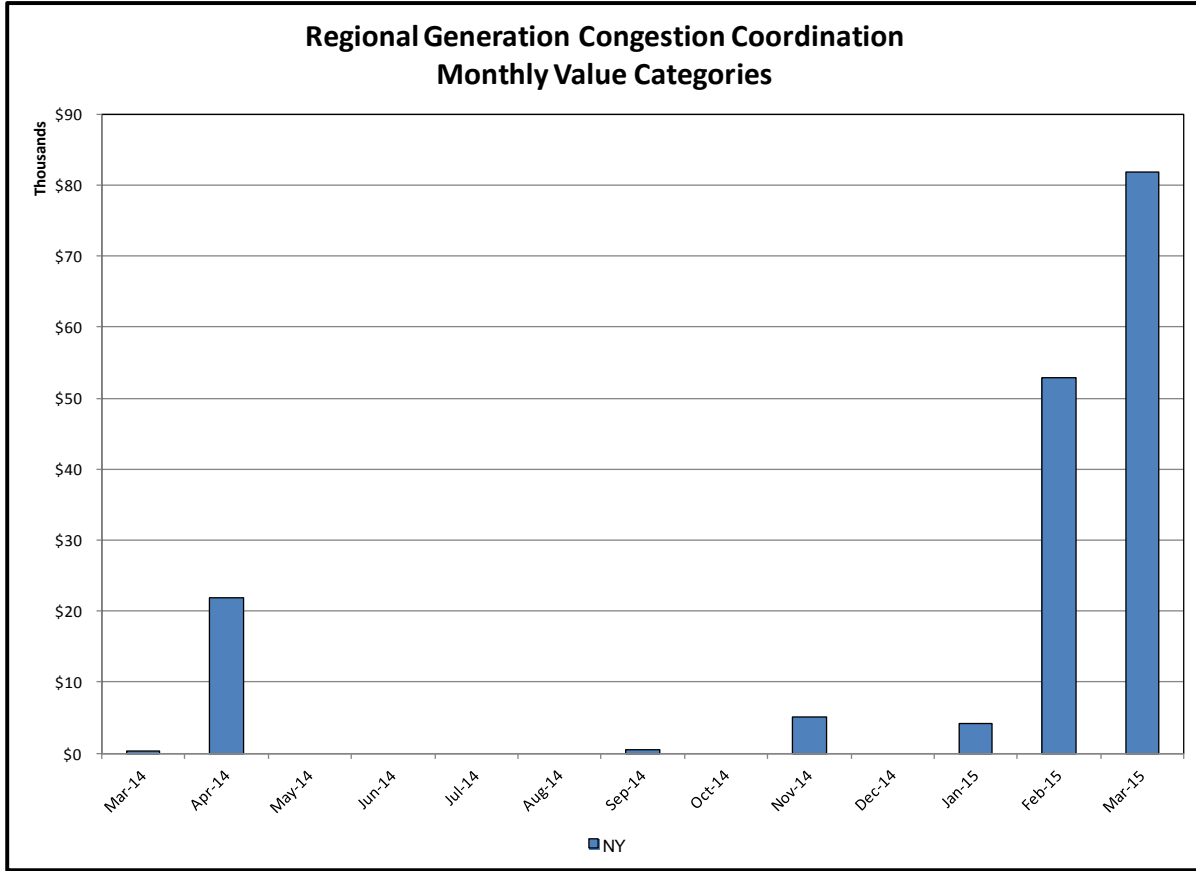

Regional Generation Congestion Coordination

Category

NY

Description

NYISO savings that result from PJM payments to NYISO when PJM's transmission use (PJM's market flow) is greater than PJM's entitlement of the NY transmission system and NYISO is incurring Western or Central NY congestion. Additionally, NYISO savings may result from the more efficient regional utilization of PJM's generation resources to directly address Western or Central NY transmission congestion.

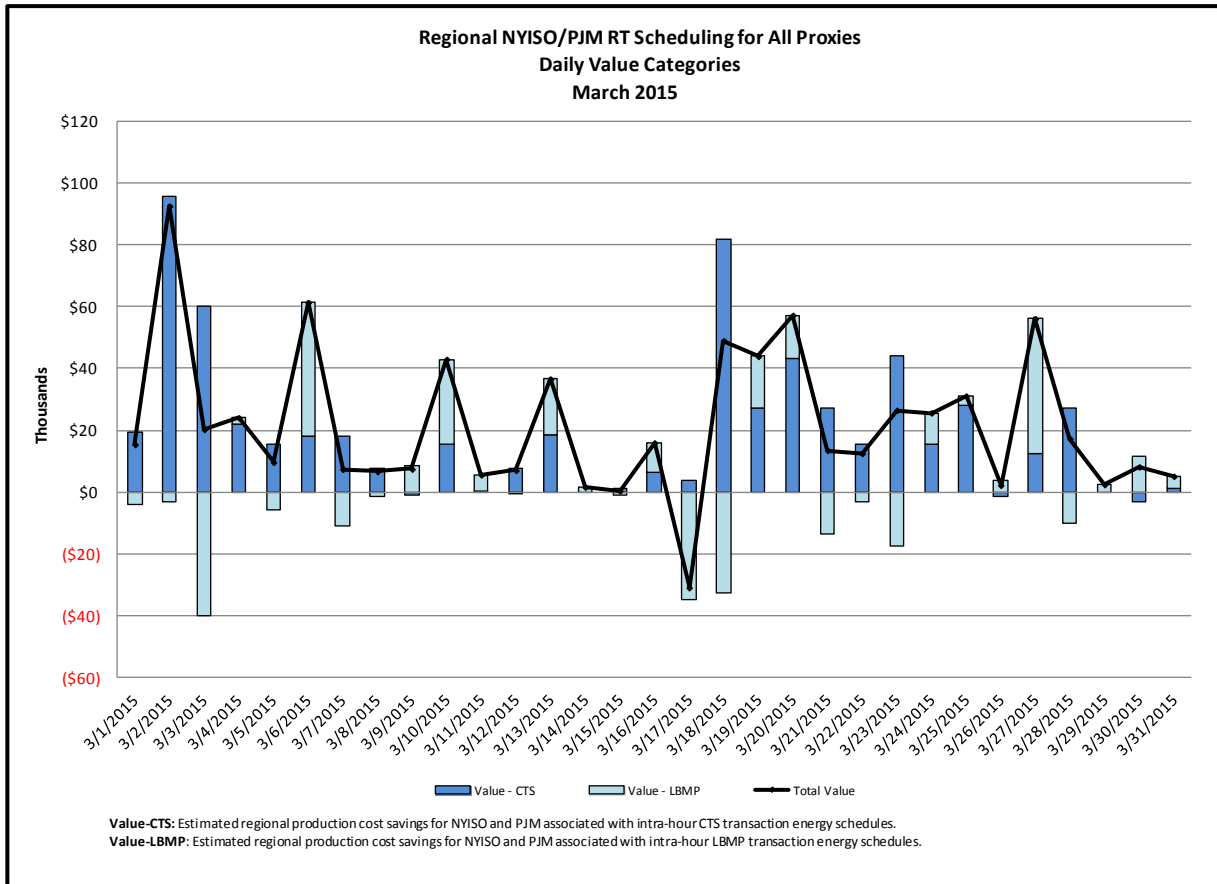
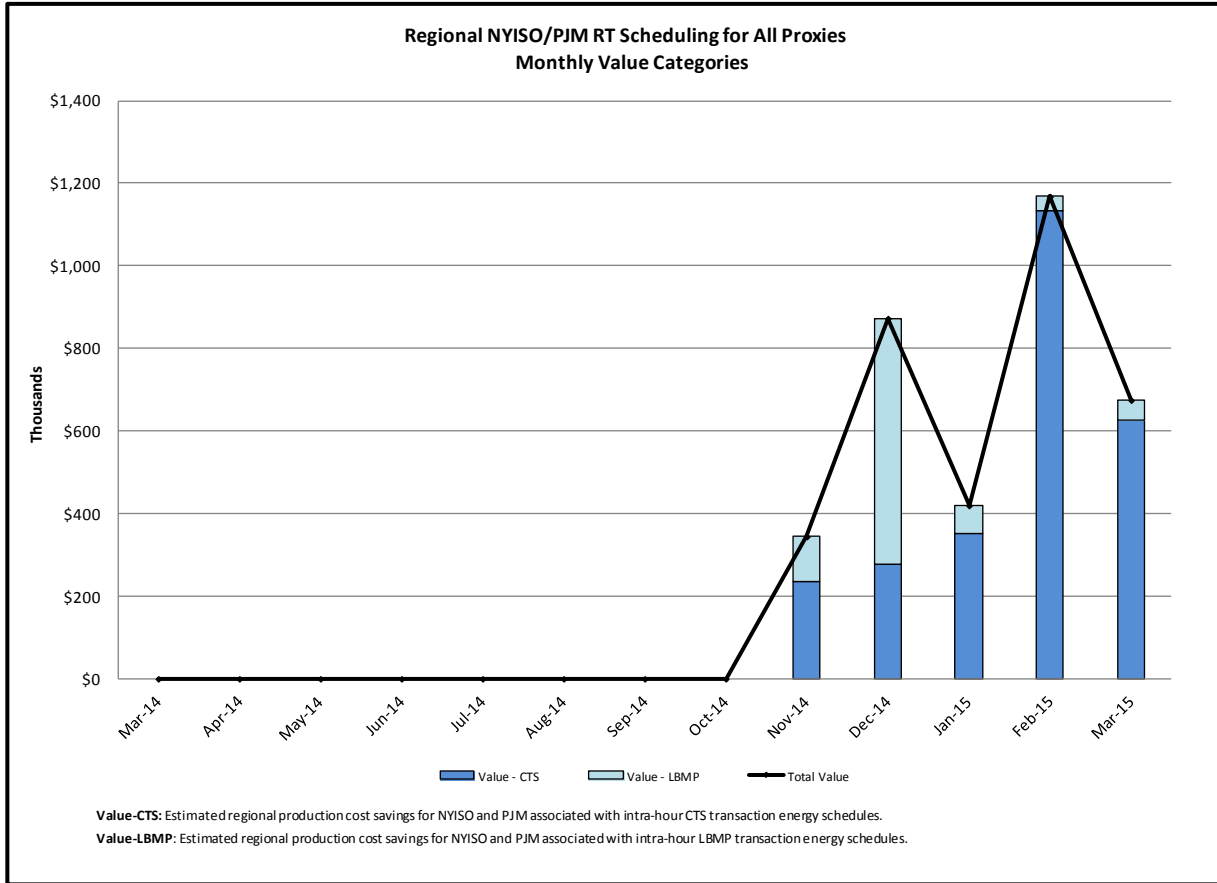

Market Performance Metrics

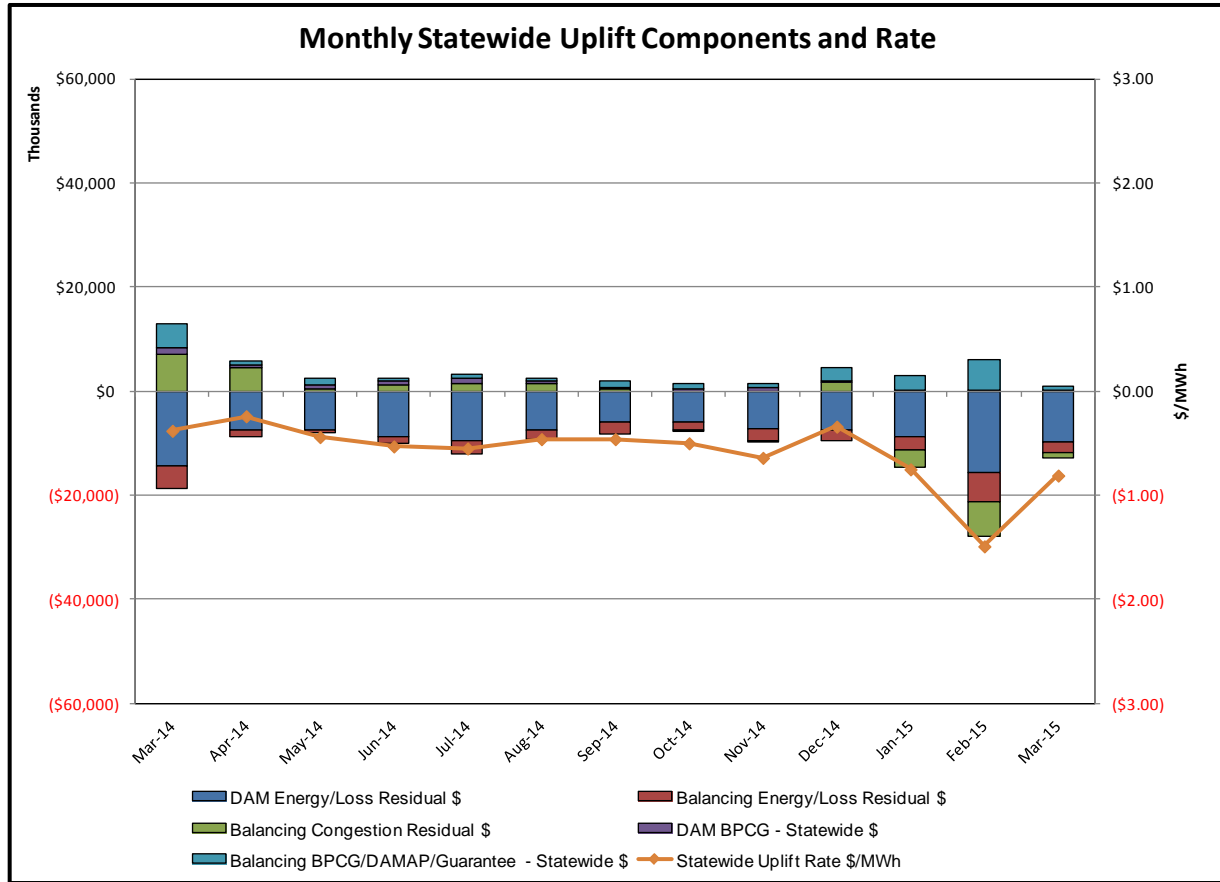

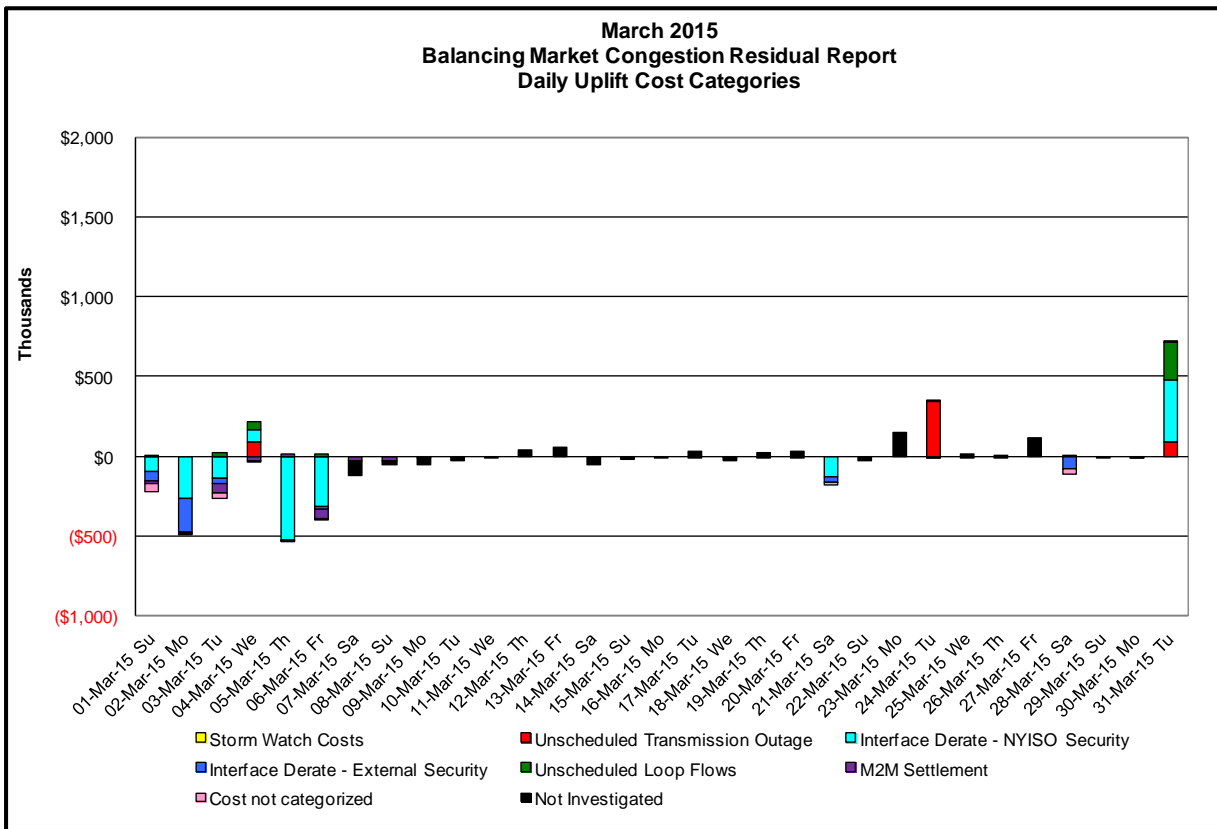
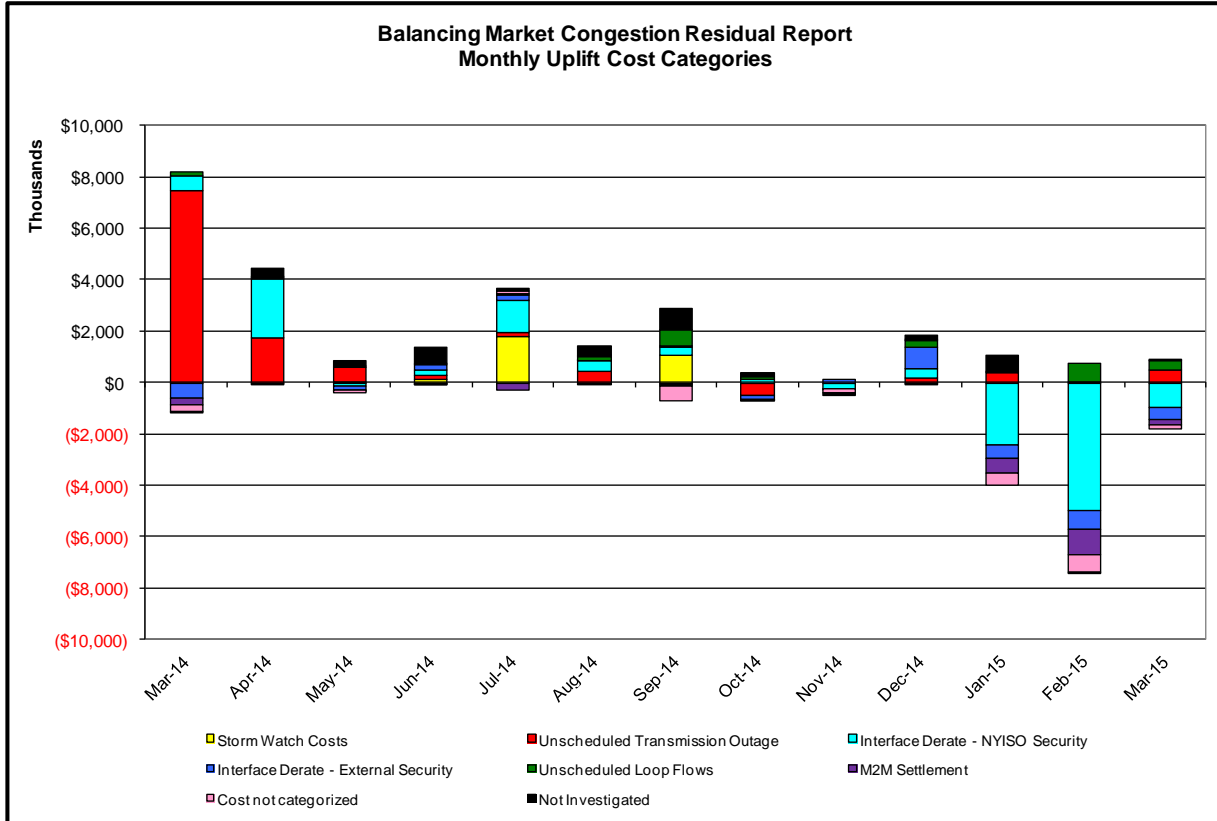

Day's investigated in March: 1,2,3,4,5,6,21,24,28,31

Event	Date (yyymmdd)	Hours	Description
	3/1/2015	0,19-21	NYCA DNI Ramp Limit
	3/1/2015	0,2,4,6,7	Uprate Central East
	3/1/2015	12	Derate Central East
	3/1/2015	12	IESO_AC DNI Ramp Limit
	3/1/2015	5-8,10,13,20-22	NE_NNC1385-NY Scheduling Limit
	3/1/2015	12	Lake Erie Clockwise Circulation, DAM-RTM exceeds 125MW; Central East
	3/2/2015	10-21	NYCA DNI Ramp Limit
	3/2/2015	7	Uprate Central East
	3/2/2015	6-9,13,14,16	NE_NNC1385-NY Scheduling Limit
	3/2/2015	10,14	PJM_AC-NY Scheduling Limit
	3/3/2015	6,7,10,14,15,21	NYCA DNI Ramp Limit
	3/3/2015	1	Derate Central East
	3/3/2015	0	Derate Gowanus-Greenwood 138kV (#42231) for I/o SCB:GOWANUS(14):42&42232
	3/3/2015	0	Derate Greenwood-Vernon 138kV (#31231) for I/o FARRAGUT-GOWANUS 345 42
	3/3/2015	0,1	Derate Farragut-Gowanus 345kV (#42)
	3/3/2015	6,7,9-13	Uprate Dysinger East
	3/3/2015	6,10,21	NE_NNC1385-NY Scheduling Limit
	3/3/2015	15,21	PJM_AC DNI Ramp Limit
	3/3/2015	0,1	Lake Erie Clockwise Circulation, DAM-RTM exceeds 125MW; Central East
	3/4/2015	11-16,18	Forced outage of Marcy-Coopers 345kV (#UC2-41)
	3/4/2015	6	NYCA DNI Ramp Limit
	3/4/2015	6	Uprate Dysinger East
	3/4/2015	11-14,16,18	Derate Gowanus-Greenwood 138kV (#42231) for I/o SCB:GOWANUS(14):42&42232
	3/4/2015	11-13	Lake Erie Clockwise Circulation, DAM-RTM exceeds 125MW; Central East
	3/5/2015	10,12-21	Uprate Dysinger East
	3/5/2015	10,14	Uprate Central East
	3/5/2015	8,9,14,21	NYCA DNI Ramp Limit
	3/5/2015	21,23	PJM_AC DNI Ramp Limit
	3/6/2015	1,4,14,15,17,20-22	Uprate Central East
	3/6/2015	19	Derate Packard-Sawyer 230kV (#78) I/o Packard-Sawyer 230kV (#79)
	3/6/2015	19	Derate Dunwoodie-Shore Road 345kV (#Y50) SCB:SPBK(RNS2):Y49 & M29
	3/6/2015	1,4-6,9-13	Uprate Dysinger East
	3/6/2015	1,6,8,11,14,17,19-22	NYCA DNI Ramp Limit
	3/6/2015	8,17,20	HQ_CHAT-NY Scheduling Limit
	3/6/2015	17,20	NE_NNC1385-NY Scheduling Limit
	3/6/2015	8	Lake Erie Clockwise Circulation, DAM-RTM exceeds 125MW; Packard-Sawyer 230KV (#78), Dysinger East
	3/21/2015	8,10,11	NYCA DNI Ramp Limit
	3/21/2015	8-14,16-19,21	Uprate Central East
	3/21/2015	10-14	Uprate FoxHills-Willow Brook 138kV (#29212) for I/o SCB:GOWANUS(14):42&42232
	3/21/2015	11,13,17	NE_AC-NY Scheduling Limit
	3/21/2015	18	NE_NNC1385-NY Scheduling Limit
	3/24/2015	11	Late Return to Service of Berkshire-Alps 345kV (#393)
	3/24/2015	12,15-23	Forced outage of Chateaugay_DC_G2
	3/24/2015	7	Late Return to Service of Farragut-Gowanus 345kV (#41)
	3/24/2015	12	Derate Packard-Sawyer 230kV (#78) I/o Packard-Sawyer 230kV (#77)
	3/24/2015	12,21	NYCA DNI Ramp Limit
	3/28/2015	10	NYCA DNI Ramp Limit
	3/28/2015	18	Derate Dunwoodie-Shore Road 345kV (#Y50) SCB:SPBK(RNS2):Y49 & M29
	3/28/2015	18,20	Derate Packard-Sawyer 230kV (#78) I/o Packard-Sawyer 230kV (#77)
	3/28/2015	15	NE_AC-NY Scheduling Limit
	3/28/2015	10,12-16	NE_NNC1385-NY Scheduling Limit
	3/28/2015	8,10	PJM_AC-NY Scheduling Limit
	3/31/2015	16-23	Forced outage Northfield-Berkshire 345kV (#312)
	3/31/2015	10-12	Derate Niagara-Packard 230kV (#61) for I/o TWR:PACKARD 62 & BP76
	3/31/2015	7,8	Derate Niagara-Packard 230kV (#62) for I/o TWR:NIAGARA 61 & 64
	3/31/2015	7,11-13,16-20	Derate Packard-Sawyer 230kV (#78) I/o Packard-Sawyer 230kV (#77)
	3/31/2015	7,8,11,12	Lake Erie Clockwise Circulation, DAM-RTM exceeds 125MW; Niagara-Packard (#61/62)
	3/31/2015	7,11-13,16-19	Lake Erie Clockwise Circulation, DAM-RTM exceeds 125MW; Packard-Sawyer 230KV (#78)

Real-Time Balancing Market Congestion Residual (Uplift Cost) Categories

<u>Category</u>	<u>Cost Assignment</u>	<u>Events Types</u>	<u>Event Examples</u>
Storm Watch	Zone J	Thunderstorm Alert (TSA)	TSA Activations
Unscheduled Transmission Outage	Market-wide	Reduction in DAM to RTM transfers related to unscheduled transmission outage	Forced Line Outage, Unit AVR Outages
Interface Derate - NYISO Security	Market-wide	Reduction in DAM to RTM transfers not related to transmission outage	Interface Derates due to RTM voltages
Interface Derate - External Security	Market-wide	Reduction in DAM to RTM transfers related to External Control Area Security Events	TLR Events, External Transaction Curtailments
Unscheduled Loop Flows	Market-wide	Changes in DAM to RTM unscheduled loop flows impacting NYISO Interface transmission constraints	DAM to RTM Clockwise Lake Erie Loop Flows greater than 125 MW
M2M Settlement	Market-wide	Settlement result inclusive of coordinated redispatch and Ramapo flowgates	

Monthly Balancing Market Congestion Report Assumptions/Notes

- 1) Storm Watch Costs are identified as daily total uplift costs
- 2) Days with a value of BMCR less M2M Settlement of \$100K/HR, shortfall of \$200K/Day or more, or surplus of \$100K/Day or more are investigated.
- 3) Uplift costs associated with multiple event types are apportioned equally by hour

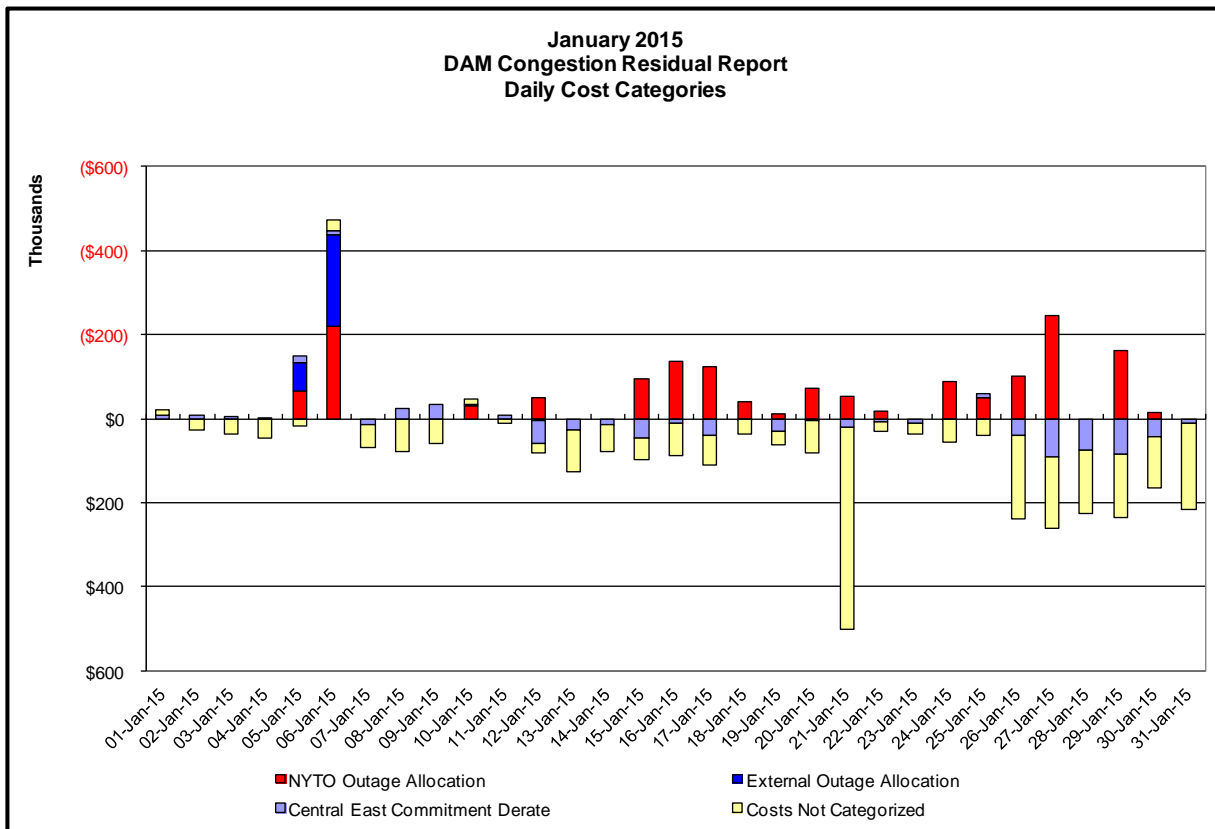
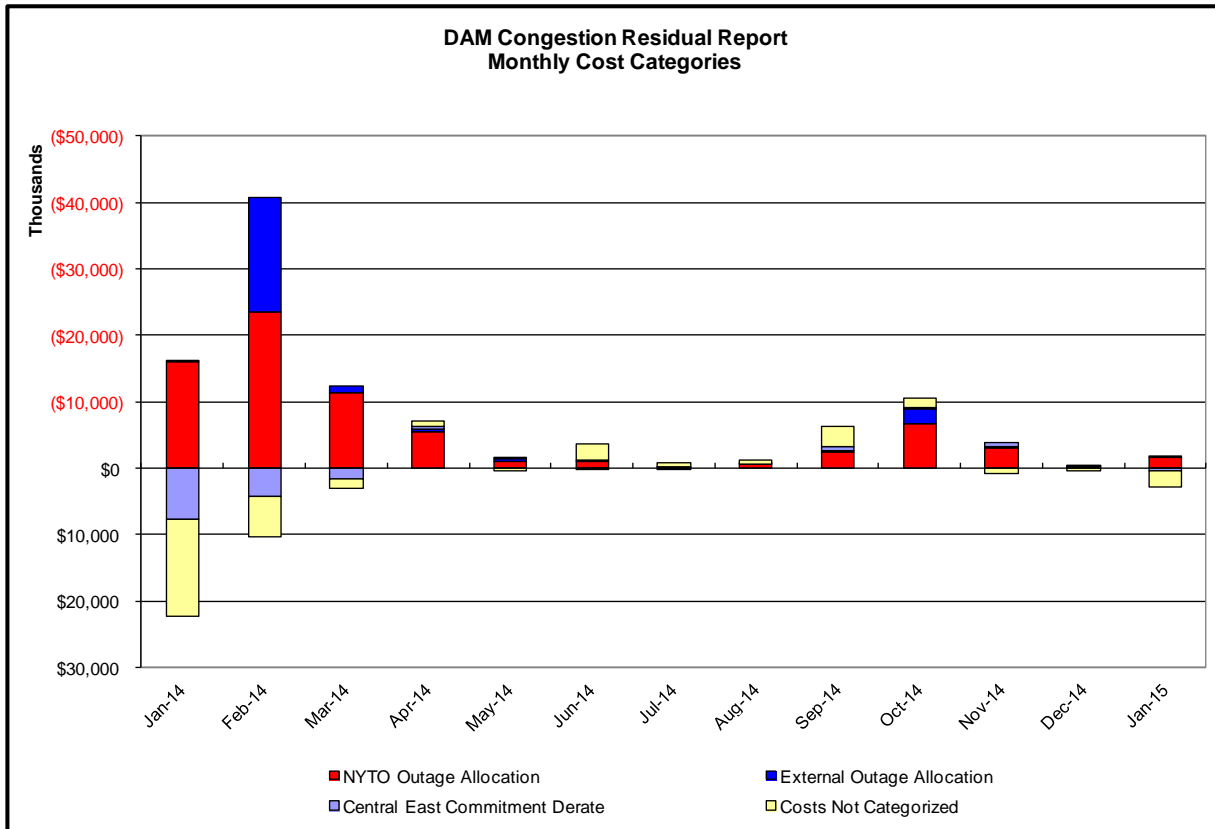

Day-Ahead Market Congestion Residual Categories

<u>Category</u>	<u>Cost Assignment</u>	<u>Events Types</u>	<u>Event Examples</u>
NYTO Outage Allocation	Responsible TO	Direct allocation to NYTO's responsible for transmission equipment status change.	DAM scheduled outage for equipment modeled in-service for the TCC Auction.
External Outage Allocation	All TO by Monthly Allocation Factor	Direct allocation to transmission equipment status change caused by change in status of external equipment.	Tie line required out-of-service by TO of neighboring control area.
Central East Commitment Derate	All TO by Monthly Allocation Factor	Reductions in the DAM Central East_VC limit as compared to the TCC Auction limit, which are not associated with transmission line outages.	

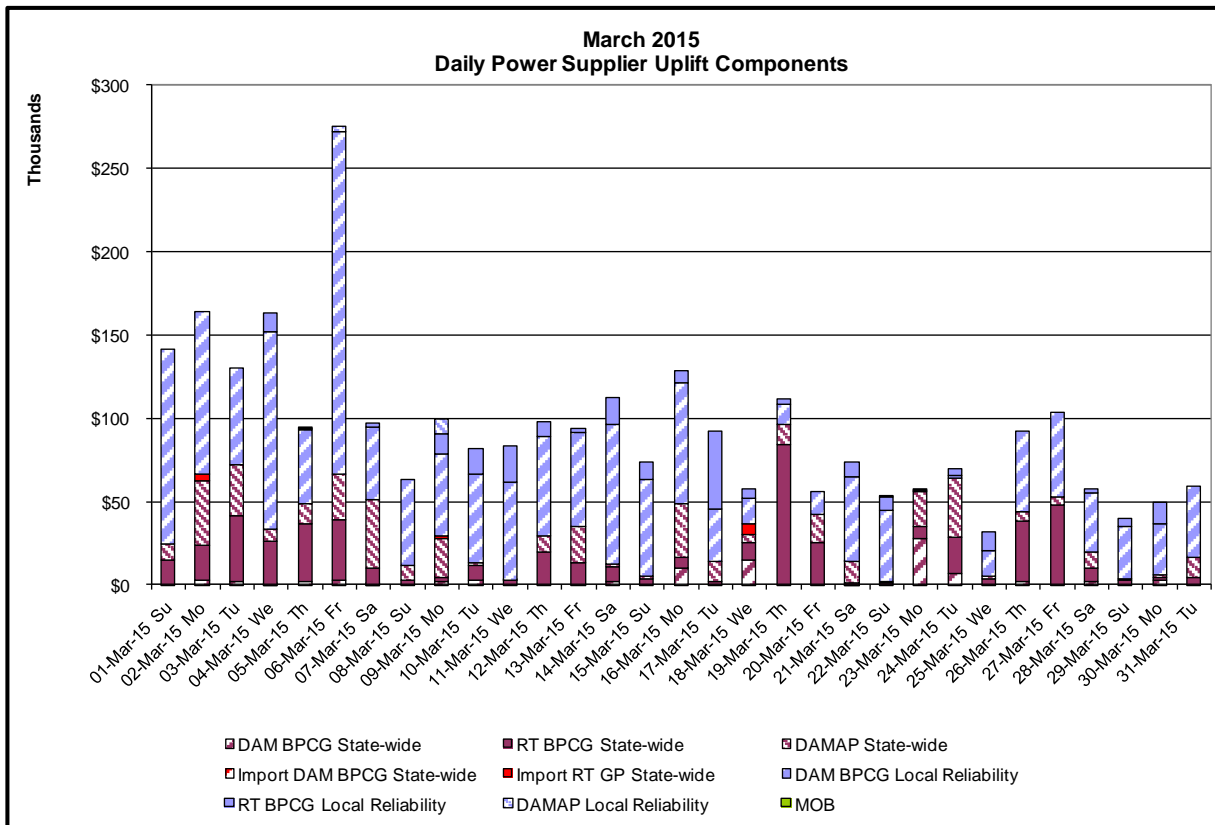
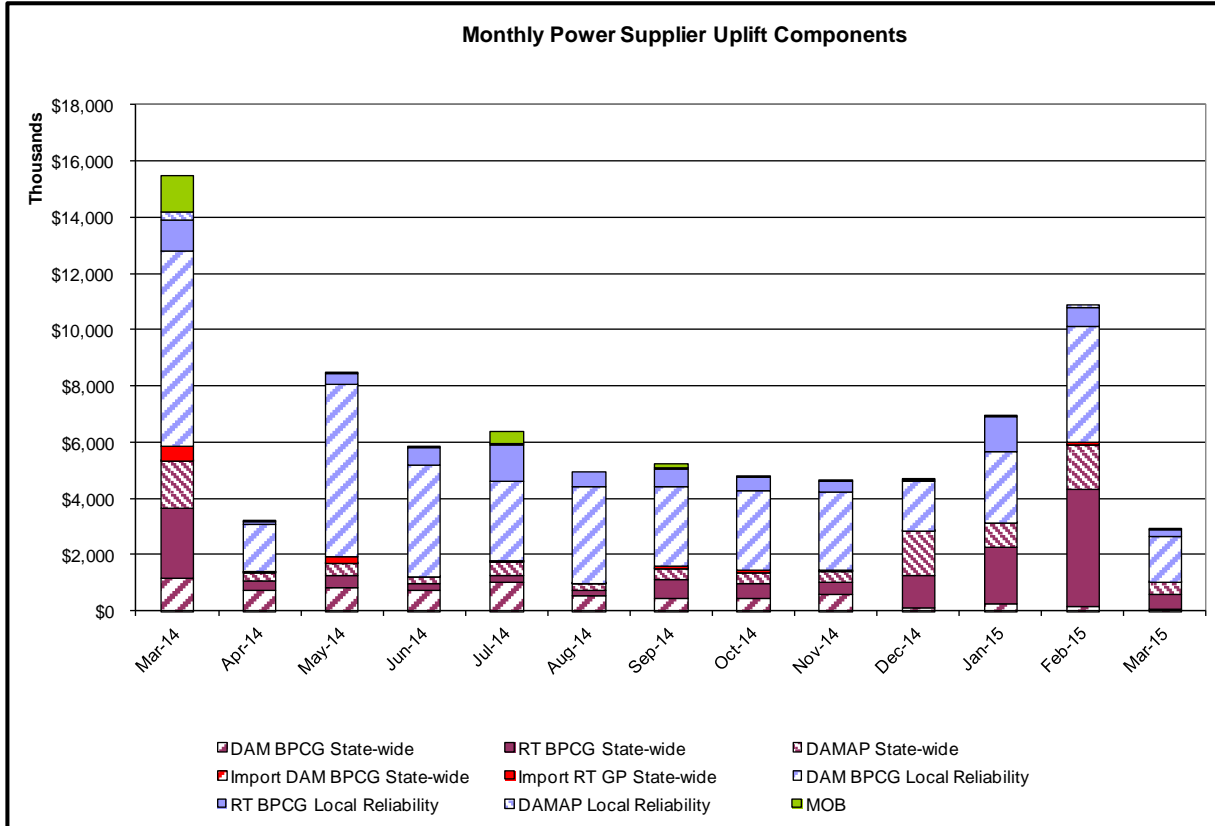

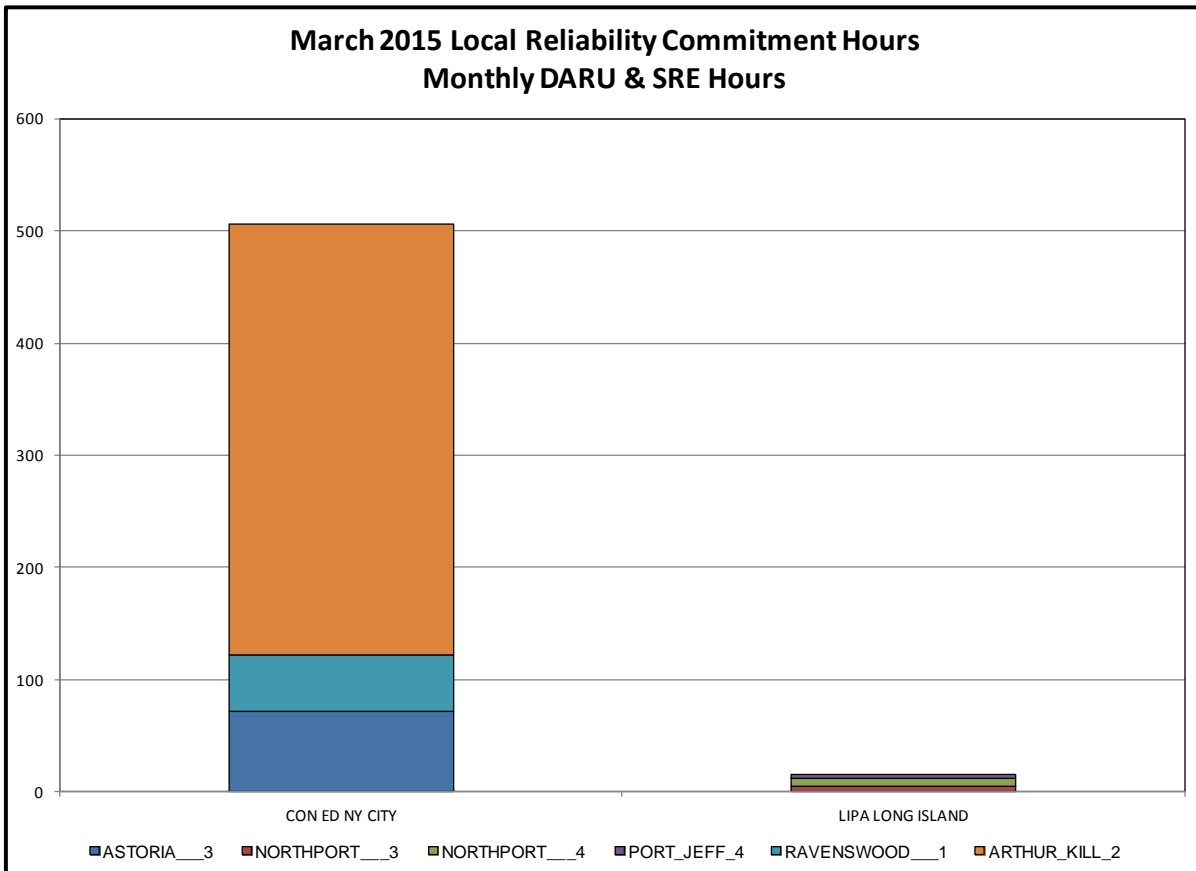
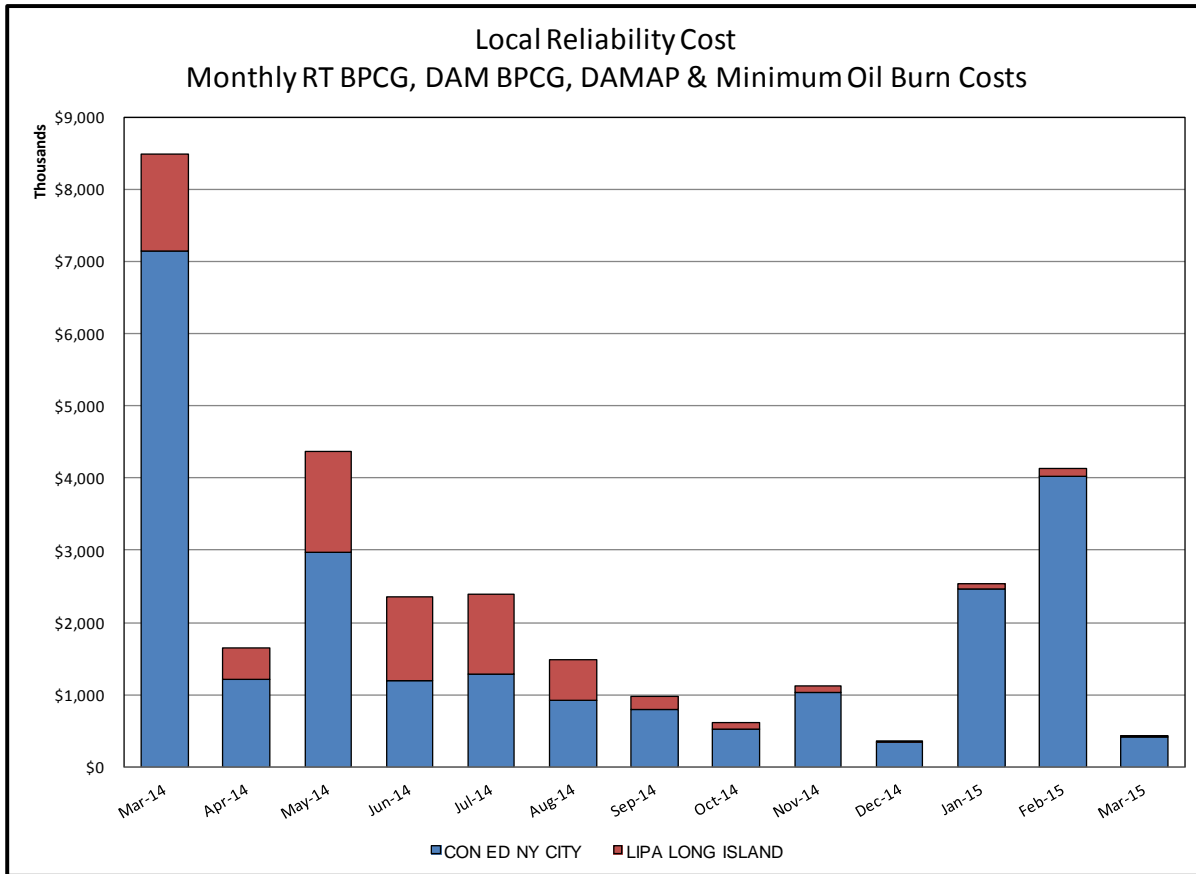

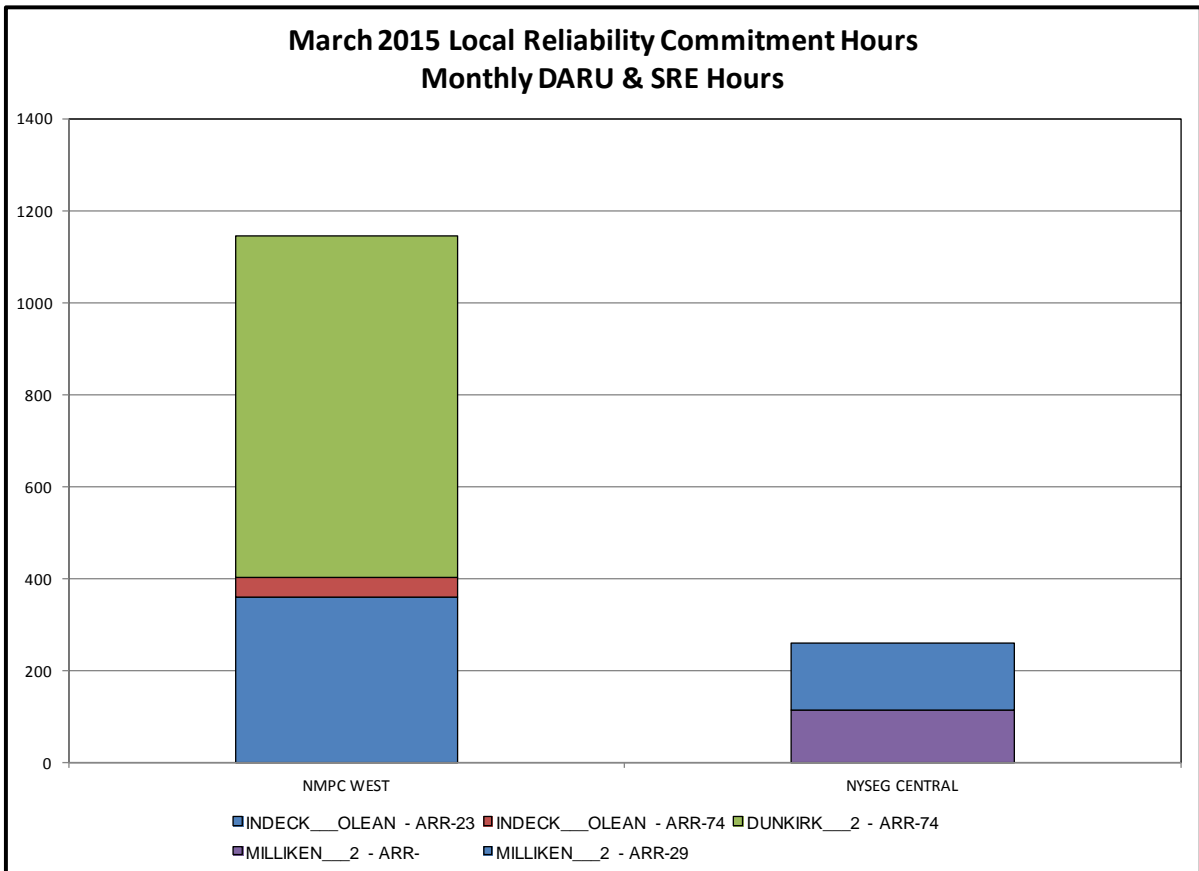
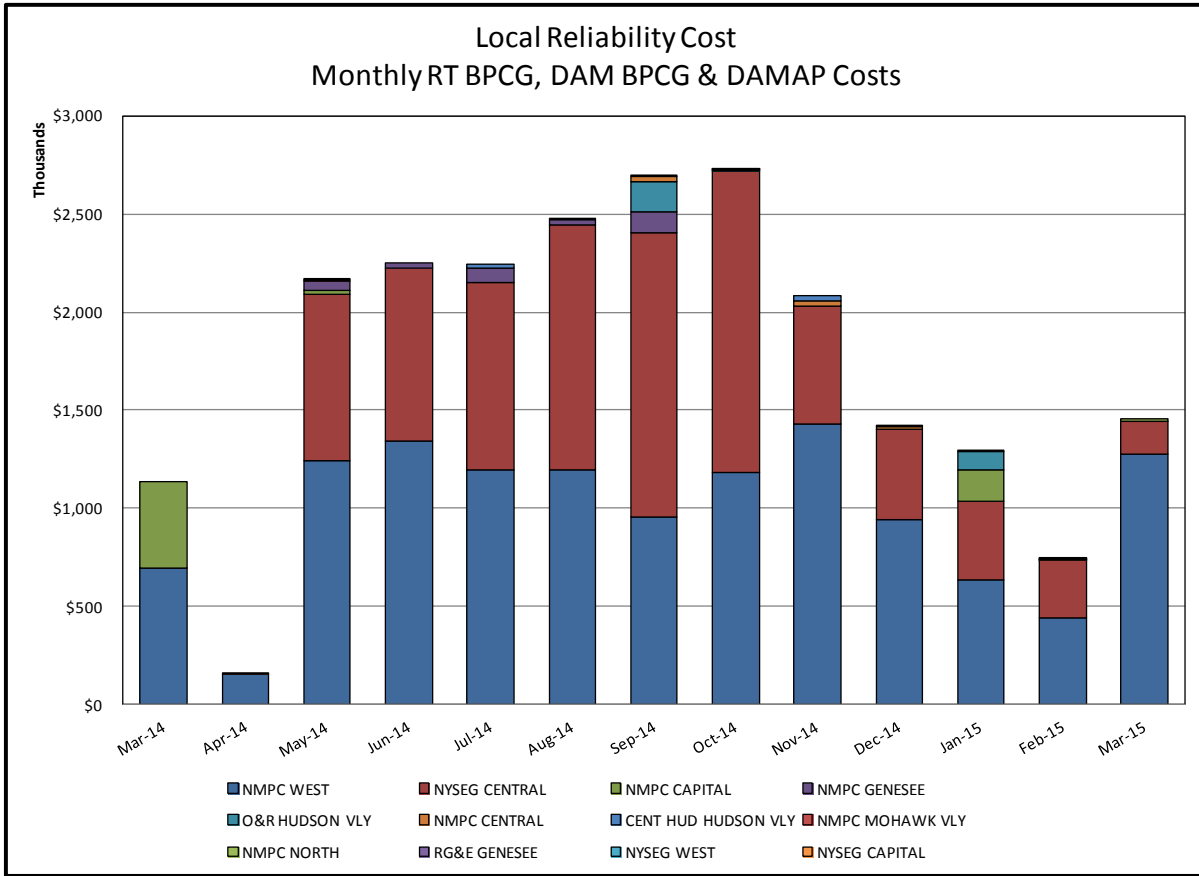

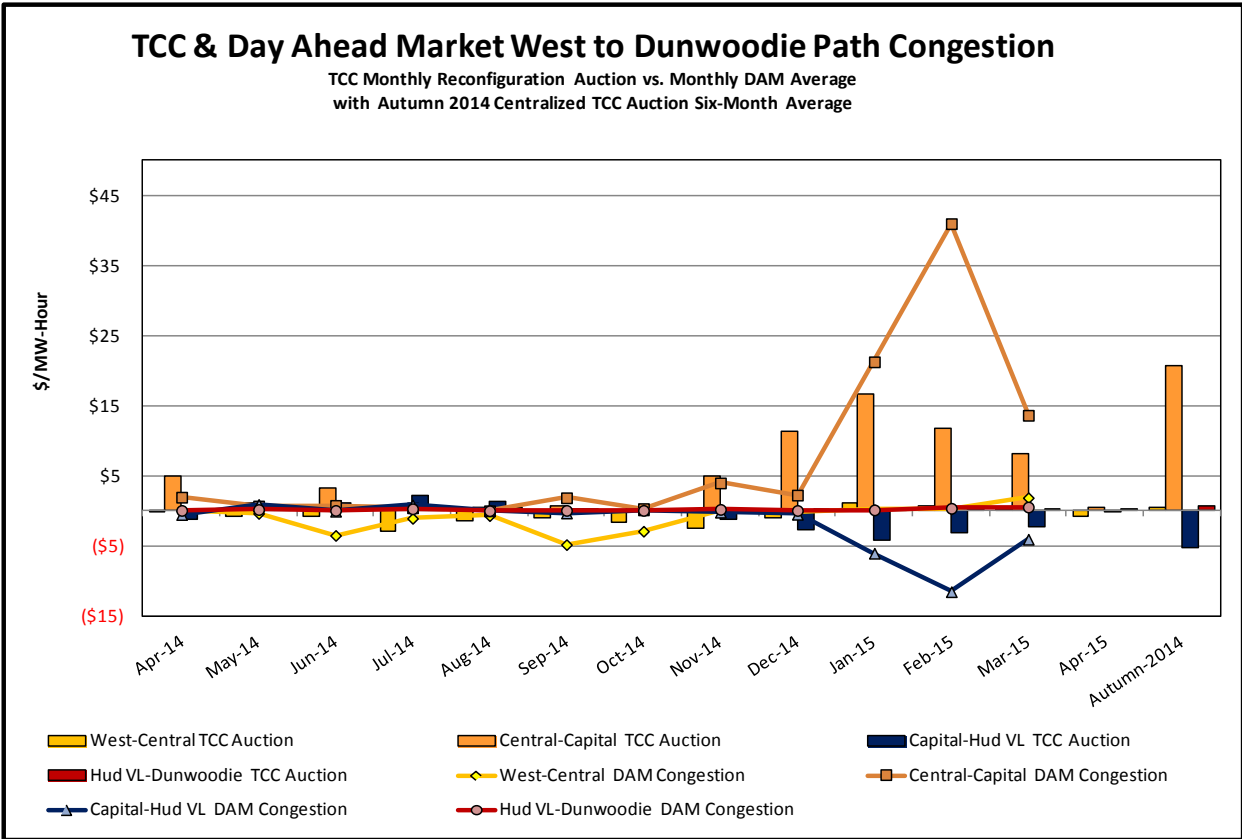
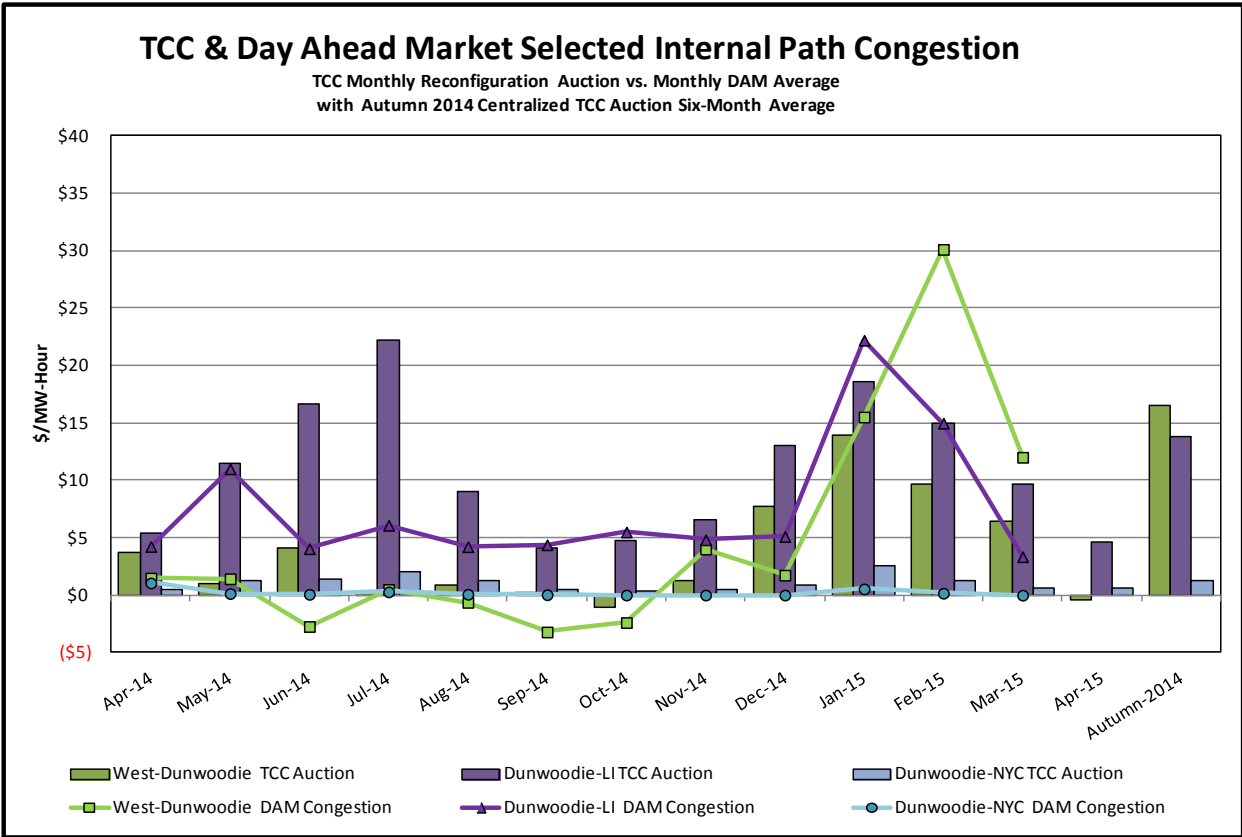

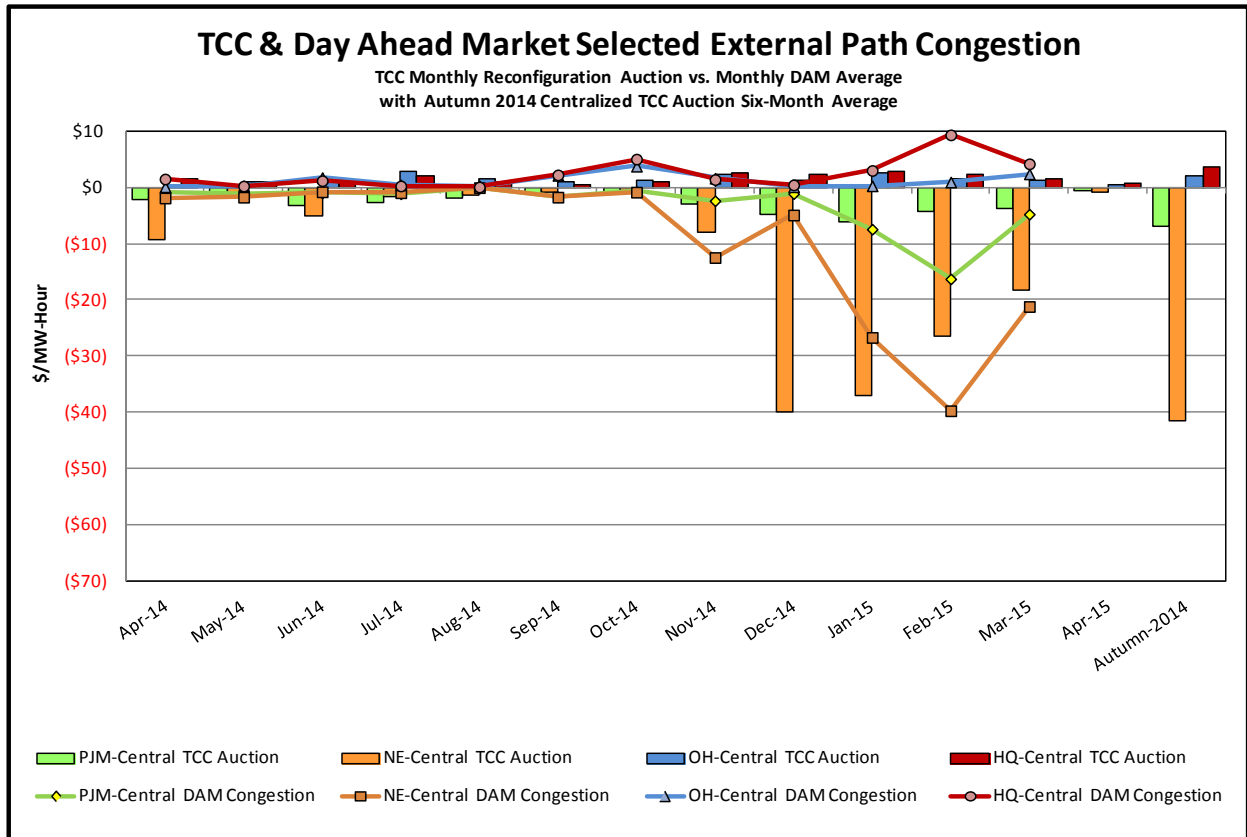

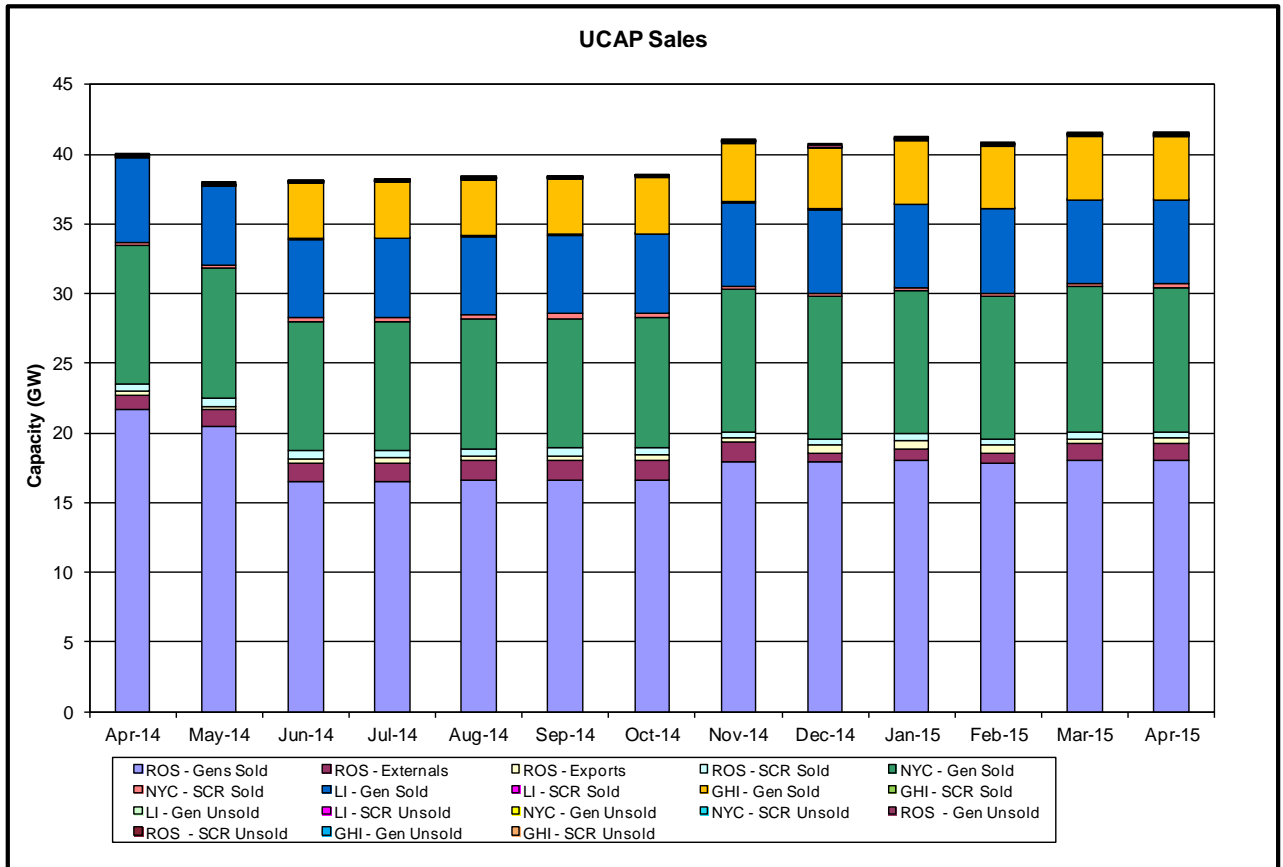
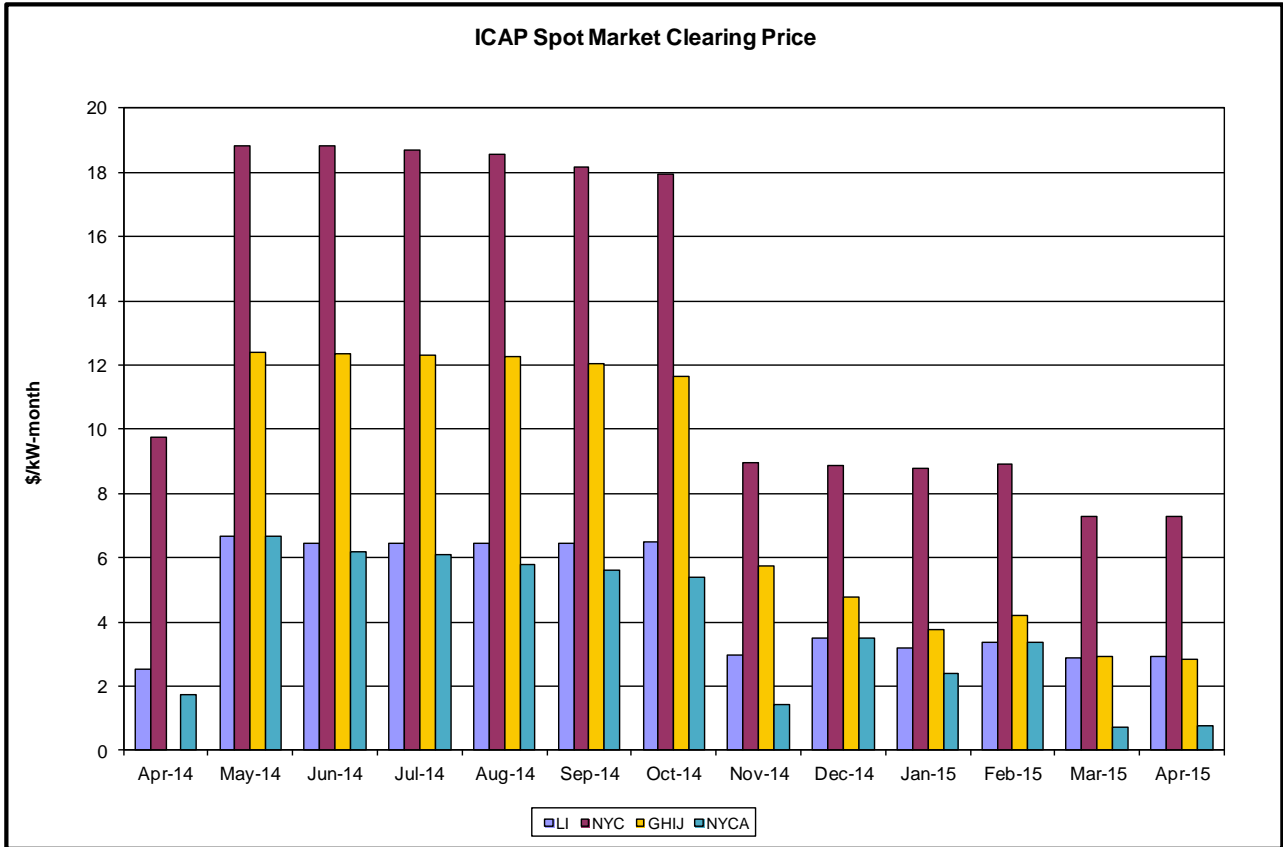

Market Performance Highlights for March 2015

- **LBMP for March is \$52.09/MWh; lower than \$114.35/MWh in February 2015 and lower than \$109.58/MWh in March 2014.**
 - Day Ahead and Real Time Load Weighted LBMPs are lower compared to February.
- **March 2015 average year-to-date monthly cost of \$76.61/MWh is a 46% decrease from \$142.77/MWh in March 2014.**
- **Average daily sendout is 436 GWh/day in March; lower than 481 GWh/day in February 2015 and 440 GWh/day in March 2014.**
- **Natural gas and distillate prices were higher compared to the previous month.**
 - Natural Gas (Transco Z6 NY) was \$3.65/MMBtu, down 79% from \$15.15/MMBtu in February.
 - Transco Z6 NY is down 53% year-over-year
 - Jet Kerosene Gulf Coast was \$11.69/MMBtu, down from \$13.09/MMBtu in February.
 - Ultra Low Sulfur No.2 Diesel NY Harbor was \$12.85/MMBtu, down from \$14.25/MMBtu in February.
 - Distillate prices are down 45% year-over-year
- **Uplift per MWh is higher compared to the previous month.**
 - Uplift (not including NYISO cost of operations) is (\$0.68)/MWh; higher than (\$1.17)/MWh in February.
 - The Local Reliability Share is \$0.13/MWh, lower than \$0.33 in February.
 - The Statewide Share is (\$0.81)/MWh, higher than (\$1.49)/MWh in February.
 - TSA \$ per NYC MWh is \$0.00/MWh.
 - Total uplift costs (Schedule 1 components including NYISO Cost of Operations) are higher than February.

Daily NYISO Average Cost/MWh (Energy & Ancillary Services)*
 2014 Annual Average \$69.30/MWh
 March 2014 YTD Average \$142.77/MWh
 March 2015 YTD Average \$76.61/MWh

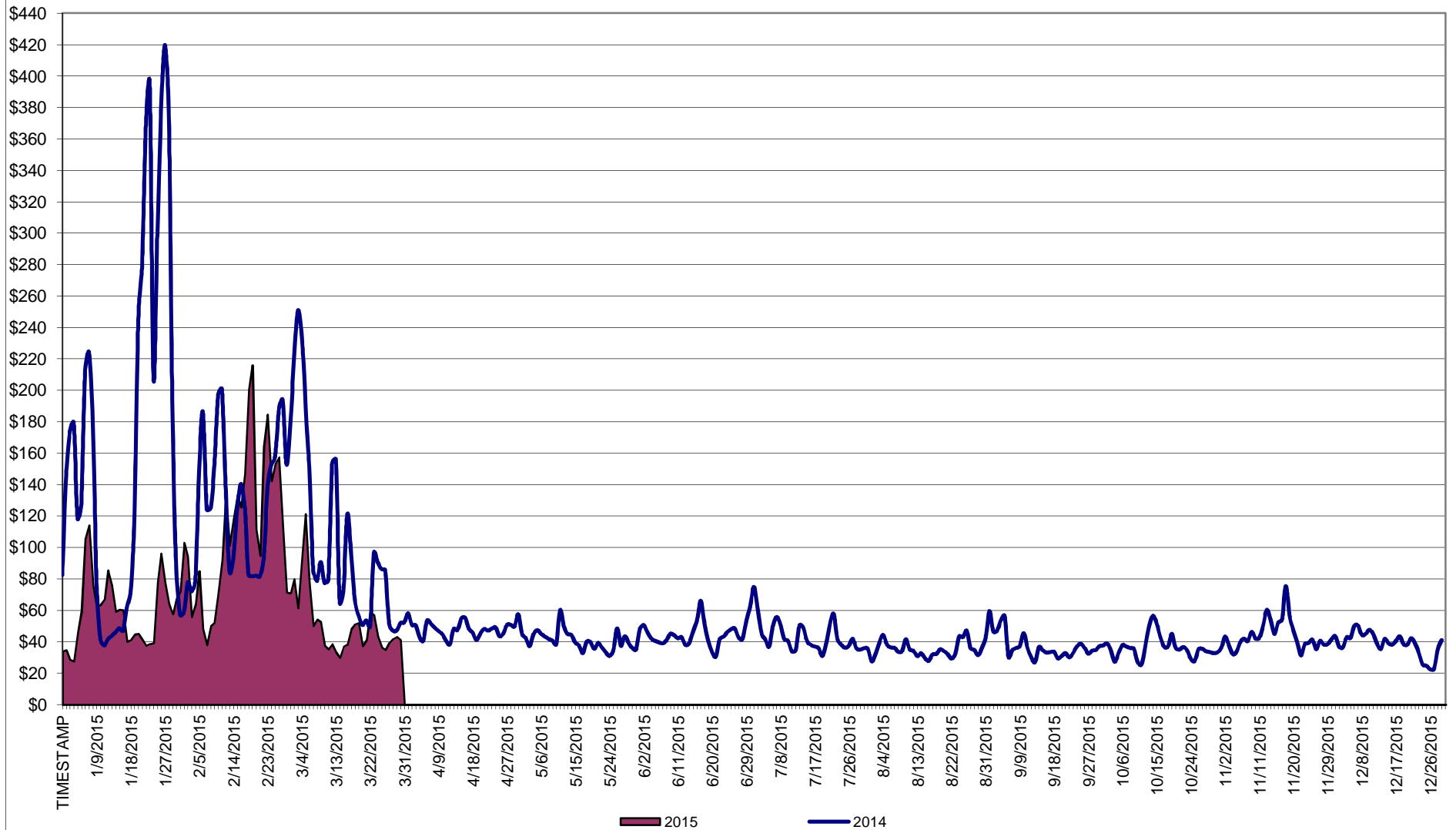

* Excludes ICAP payments.

NYISO Average Cost/MWh (Energy and Ancillary Services) *
from the LBMP Customer point of view

2015	<u>January</u>	<u>February</u>	<u>March</u>	<u>April</u>	<u>May</u>	<u>June</u>	<u>July</u>	<u>August</u>	<u>September</u>	<u>October</u>	<u>November</u>	<u>December</u>
LBMP	59.60	114.35	52.09									
NTAC	0.32	0.35	0.42									
Reserve	0.27	0.37	0.56									
Regulation	0.10	0.18	0.11									
NYISO Cost of Operations	0.70	0.70	0.70									
Uplift	(0.50)	(1.17)	(0.68)									
Uplift: Local Reliability Share	0.25	0.33	0.13									
Uplift: Statewide Share	(0.75)	(1.49)	(0.81)									
Voltage Support and Black Start	0.39	0.39	0.39									
Avg Monthly Cost	60.88	115.17	53.59									
Avg YTD Cost	60.88	87.68	76.61									
TSA \$ per NYC MWh	0.00	0.00	0.00									
2014	<u>January</u>	<u>February</u>	<u>March</u>	<u>April</u>	<u>May</u>	<u>June</u>	<u>July</u>	<u>August</u>	<u>September</u>	<u>October</u>	<u>November</u>	<u>December</u>
LBMP	183.36	123.19	109.58	46.09	40.30	43.39	43.97	34.48	37.62	35.59	42.88	38.08
NTAC	0.56	0.64	0.39	1.18	0.69	0.78	0.43	0.41	0.50	0.57	0.69	0.86
Reserve	0.78	0.49	0.56	0.46	0.28	0.27	0.26	0.26	0.29	0.47	0.37	0.23
Regulation	0.27	0.21	0.22	0.13	0.12	0.12	0.12	0.13	0.11	0.12	0.11	0.08
NYISO Cost of Operations	0.69	0.69	0.69	0.69	0.69	0.69	0.69	0.69	0.69	0.69	0.69	0.69
Uplift	0.22	0.56	0.35	(0.09)	0.07	(0.21)	(0.26)	(0.19)	(0.20)	(0.24)	(0.40)	(0.21)
Uplift: Local Reliability Share	1.43	0.75	0.62	0.15	0.51	0.32	0.29	0.27	0.26	0.26	0.24	0.13
Uplift: Statewide Share	(1.21)	(0.19)	(0.27)	(0.24)	(0.44)	(0.53)	(0.55)	(0.45)	(0.46)	(0.50)	(0.64)	(0.34)
Voltage Support and Black Start	0.36	0.36	0.36	0.36	0.36	0.36	0.36	0.36	0.36	0.36	0.36	0.36
Avg Monthly Cost	186.24	126.14	112.15	48.82	42.51	45.39	45.57	36.14	39.37	37.57	44.70	40.09
Avg YTD Cost	186.24	157.93	142.77	121.97	108.36	97.84	89.46	82.60	78.07	74.63	72.06	69.30
TSA \$ per NYC MWh	0.00	0.00	0.00	0.00	0.00	0.03	0.35	0.00	0.42	0.00	0.00	0.00
2013	<u>January</u>	<u>February</u>	<u>March</u>	<u>April</u>	<u>May</u>	<u>June</u>	<u>July</u>	<u>August</u>	<u>September</u>	<u>October</u>	<u>November</u>	<u>December</u>
LBMP	79.77	85.76	48.94	44.47	52.21	50.17	68.49	40.81	44.24	39.85	43.30	66.41
NTAC	0.79	0.83	0.76	0.90	0.85	0.86	0.66	0.28	0.57	0.87	1.08	0.59
Reserve	0.38	0.44	0.43	0.36	0.49	0.34	0.50	0.32	0.38	0.42	0.38	0.44
Regulation	0.13	0.13	0.10	0.11	0.09	0.13	0.11	0.13	0.13	0.16	0.13	0.12
NYISO Cost of Operations	0.69	0.69	0.69	0.69	0.69	0.69	0.69	0.69	0.69	0.69	0.69	0.69
Uplift	0.21	(0.15)	(0.33)	0.02	0.41	0.49	2.06	0.03	(0.05)	0.18	(0.07)	(0.25)
Uplift: Local Reliability Share	0.44	0.40	0.19	0.37	0.58	0.81	1.27	0.49	0.31	0.38	0.19	0.12
Uplift: Statewide Share	(0.23)	(0.55)	(0.52)	(0.35)	(0.17)	(0.31)	0.79	(0.46)	(0.36)	(0.19)	(0.25)	(0.37)
Voltage Support and Black Start	0.36	0.36	0.36	0.36	0.36	0.36	0.36	0.36	0.36	0.36	0.36	0.36
Avg Monthly Cost	82.34	88.06	50.96	46.91	55.10	53.05	72.87	42.62	46.31	42.54	45.88	68.36
Avg YTD Cost	82.34	85.08	74.02	67.80	65.46	63.36	65.10	62.27	60.74	59.30	58.24	59.13
TSA \$ per NYC MWh	0.00	0.00	0.00	0.04	0.58	0.61	1.52	0.43	0.22	0.01	0.00	0.00

* Excludes ICAP payments.
Market Mitigation and Analysis
Prepared: 4/6/2015 4:05 PM

Data reflects true-ups thru Aug 2014.

NYISO Dollar Flows - Uplift- OATT Schedule 1 components - Data through March 31, 2015

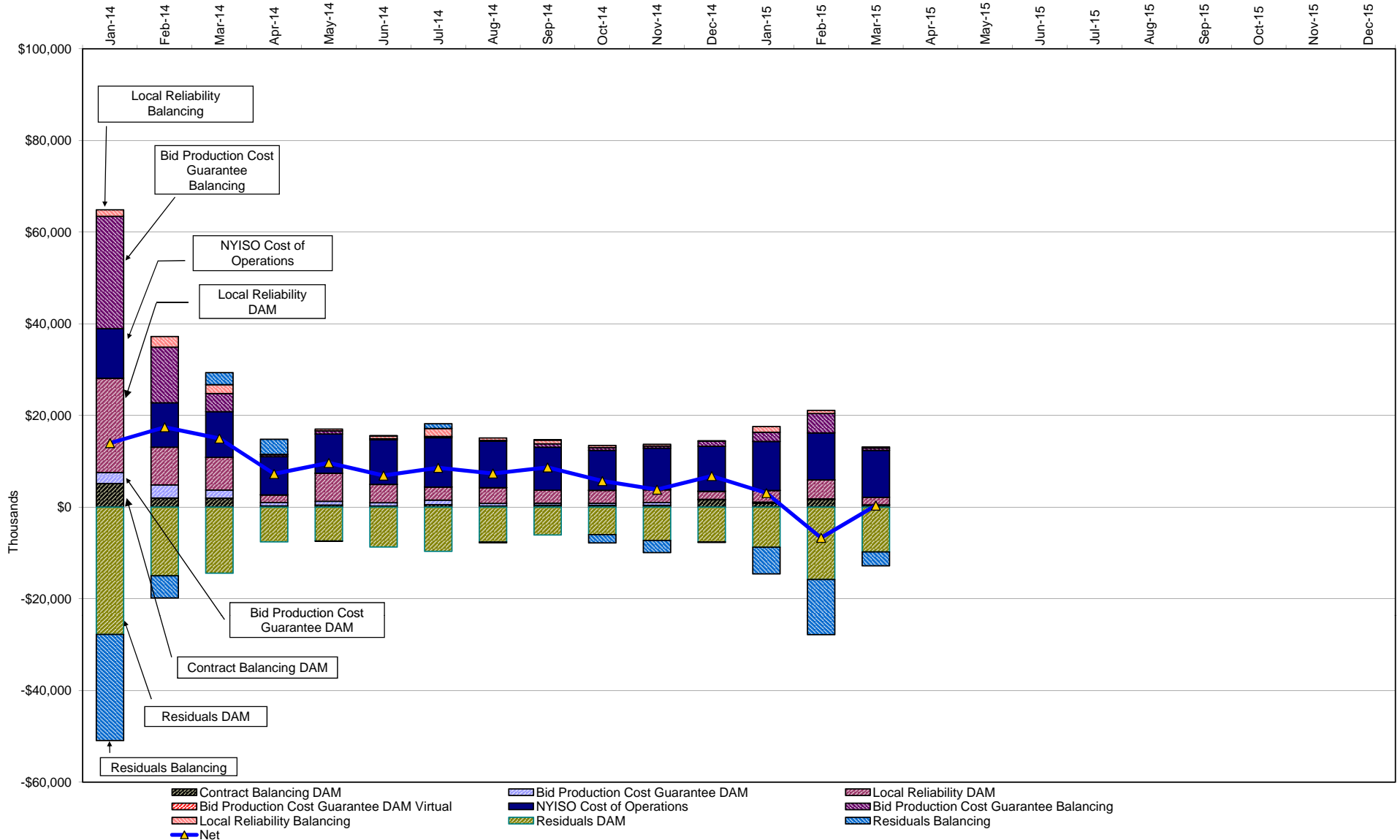

DAM Contract Balancing amounts are for payments made to generating units to make them whole for being dispatched below their Day-Ahead schedule, as a result of out-of-merit dispatches.
 DAM Bid Production Cost Guarantees for Virtual Transactions are included in the chart and are shown from the inception of Virtual Transactions. These values are small and cannot be identified on the chart.
 DAM residuals consist of both energy and loss revenue collections and payments. By design, there is a net over collection of revenues due to the difference between the marginal losses paid to generation and the average losses charged to loads.

NYISO Markets Transactions

2015	January	February	March	April	May	June	July	August	September	October	November	December
Day Ahead Market MWh	15,961,306	14,967,371	15,059,207									
DAM LSE Internal LBMP Energy Sales	55%	54%	53%									
DAM External TC LBMP Energy Sales	5%	6%	6%									
DAM Bilateral - Internal Bilaterals	35%	33%	33%									
DAM Bilateral - Import/Non-LBMP Market Bilaterals	3%	5%	5%									
DAM Bilateral - Export/Non-LBMP Market Bilaterals	2%	2%	1%									
DAM Bilateral - Wheel Through Bilaterals	0%	1%	1%									
Balancing Energy Market MWh	-648,574	-287,795	-397,342									
Balancing Energy LSE Internal LBMP Energy Sales	-149%	-252%	-192%									
Balancing Energy External TC LBMP Energy Sales	30%	117%	64%									
Balancing Energy Bilateral - Internal Bilaterals	13%	14%	19%									
Balancing Energy Bilateral - Import/Non-LBMP Market Bilaterals	0%	0%	0%									
Balancing Energy Bilateral - Export/Non-LBMP Market Bilaterals	6%	8%	12%									
Balancing Energy Bilateral - Wheel Through Bilaterals	0%	12%	-4%									
Transactions Summary												
LBMP	58%	59%	57%									
Internal Bilaterals	37%	34%	35%									
Import Bilaterals	3%	5%	5%									
Export Bilaterals	2%	2%	2%									
Wheels Through	0%	1%	1%									
Market Share of Total Load												
Day Ahead Market	104.2%	102.0%	102.7%									
Balancing Energy +	-4.2%	-2.0%	-2.7%									
Total MWh	15,312,732	14,679,576	14,661,865									
Average Daily Energy Sendout/Month GWh	462	481	436									

2014	January	February	March	April	May	June	July	August	September	October	November	December
Day Ahead Market MWh	16,034,264	14,409,515	14,633,570	12,101,747	12,984,458	14,719,929	16,528,338	15,536,610	14,312,509	13,684,158	13,945,509	14,992,656
DAM LSE Internal LBMP Energy Sales	52%	50%	53%	56%	53%	54%	58%	57%	56%	54%	54%	54%
DAM External TC LBMP Energy Sales	5%	7%	6%	3%	2%	3%	1%	0%	1%	2%	5%	5%
DAM Bilateral - Internal Bilaterals	36%	36%	35%	33%	38%	36%	34%	35%	36%	38%	36%	36%
DAM Bilateral - Import/Non-LBMP Market Bilaterals	5%	5%	5%	6%	5%	5%	4%	5%	4%	4%	3%	3%
DAM Bilateral - Export/Non-LBMP Market Bilaterals	2%	1%	1%	2%	2%	1%	1%	1%	1%	2%	2%	2%
DAM Bilateral - Wheel Through Bilaterals	1%	1%	1%	0%	1%	1%	1%	1%	1%	0%	0%	0%
Balancing Energy Market MWh	-249,484	-298,340	-116,173	54,298	-510,467	-558,413	-854,501	-764,108	-672,451	-994,214	-746,664	-707,436
Balancing Energy LSE Internal LBMP Energy Sales	-232%	-203%	-294%	-190%	-133%	-114%	-116%	-117%	-129%	-124%	-134%	-137%
Balancing Energy External TC LBMP Energy Sales	105%	76%	97%	207%	21%	22%	18%	15%	24%	14%	21%	28%
Balancing Energy Bilateral - Internal Bilaterals	20%	26%	69%	27%	3%	7%	4%	7%	7%	7%	9%	4%
Balancing Energy Bilateral - Import/Non-LBMP Market Bilaterals	0%	0%	12%	0%	3%	0%	0%	0%	2%	1%	0%	0%
Balancing Energy Bilateral - Export/Non-LBMP Market Bilaterals	11%	6%	25%	67%	4%	3%	2%	2%	3%	3%	5%	3%
Balancing Energy Bilateral - Wheel Through Bilaterals	-4%	-6%	-10%	-12%	1%	-18%	-8%	-7%	-7%	-1%	0%	1%
Transactions Summary												
LBMP	56%	56%	57%	59%	53%	55%	57%	55%	55%	52%	55%	56%
Internal Bilaterals	37%	37%	36%	33%	39%	38%	36%	37%	38%	42%	39%	38%
Import Bilaterals	5%	5%	5%	6%	5%	5%	5%	5%	5%	4%	4%	3%
Export Bilaterals	2%	1%	2%	2%	2%	1%	1%	2%	2%	2%	2%	2%
Wheels Through	1%	1%	1%	0%	1%	1%	1%	1%	1%	0%	1%	0%
Market Share of Total Load												
Day Ahead Market	101.6%	102.1%	100.8%	99.6%	104.1%	103.9%	105.5%	105.2%	104.9%	107.8%	105.7%	105.0%
Balancing Energy +	-1.6%	-2.1%	-0.8%	0.4%	-4.1%	-3.9%	-5.5%	-5.2%	-4.9%	-7.8%	-5.7%	-5.0%
Total MWh	15,784,780	14,111,175	14,517,397	12,156,045	12,473,991	14,161,516	15,673,837	14,772,502	13,640,058	12,689,944	13,198,845	14,285,220
Average Daily Energy Sendout/Month GWh	475	460	440	390	391	456	496	470	442	394	413	433

+ Balancing Energy: Load(MW) purchased at Real Time LBMP.

* The signs for the detail section intuitively reflect the direction of power flow eliminating the use of double negatives when Balancing Energy is negative.

Notes: Percent totals may not equal 100% due to rounding.
Virtual Transactions are not reflected in this chart.

NYISO Markets 2015 Energy Statistics

	<u>January</u>	<u>February</u>	<u>March</u>	<u>April</u>	<u>May</u>	<u>June</u>	<u>July</u>	<u>August</u>	<u>September</u>	<u>October</u>	<u>November</u>	<u>December</u>
<u>DAY AHEAD LBMP</u>												
Price *	\$53.35	\$101.48	\$46.59									
Standard Deviation	\$24.61	\$48.85	\$21.51									
Load Weighted Price **	\$55.40	\$104.52	\$48.01									
<u>RTC LBMP</u>												
Price *	\$46.98	\$95.06	\$43.43									
Standard Deviation	\$22.84	\$47.55	\$29.42									
Load Weighted Price **	\$48.59	\$97.62	\$45.10									
<u>REAL TIME LBMP</u>												
Price *	\$48.51	\$98.83	\$44.38									
Standard Deviation	\$25.99	\$52.53	\$29.07									
Load Weighted Price **	\$50.18	\$101.34	\$46.10									
Average Daily Energy Sendout/Month GWh	462	481	436									

NYISO Markets 2014 Energy Statistics

	<u>January</u>	<u>February</u>	<u>March</u>	<u>April</u>	<u>May</u>	<u>June</u>	<u>July</u>	<u>August</u>	<u>September</u>	<u>October</u>	<u>November</u>	<u>December</u>
<u>DAY AHEAD LBMP</u>												
Price *	\$155.11	\$110.69	\$97.07	\$44.16	\$36.61	\$39.17	\$38.82	\$31.78	\$32.49	\$31.65	\$39.19	\$35.12
Standard Deviation	\$121.52	\$50.86	\$59.89	\$8.90	\$10.99	\$12.29	\$15.56	\$9.90	\$11.59	\$9.77	\$13.38	\$11.21
Load Weighted Price **	\$164.06	\$114.77	\$100.81	\$45.19	\$38.05	\$41.14	\$41.18	\$33.28	\$34.31	\$32.89	\$40.57	\$36.33
<u>RTC LBMP</u>												
Price *	\$138.41	\$110.71	\$94.71	\$44.00	\$33.16	\$37.34	\$35.32	\$31.74	\$32.89	\$29.23	\$34.27	\$34.99
Standard Deviation	\$125.42	\$72.22	\$97.72	\$27.44	\$17.51	\$25.39	\$24.90	\$23.34	\$33.68	\$20.45	\$14.23	\$35.81
Load Weighted Price **	\$147.06	\$115.31	\$98.80	\$45.48	\$34.63	\$39.64	\$37.85	\$33.48	\$35.31	\$30.74	\$35.46	\$36.79
<u>REAL TIME LBMP</u>												
Price *	\$137.90	\$111.51	\$93.37	\$42.79	\$34.06	\$38.23	\$35.97	\$31.21	\$32.50	\$29.36	\$36.01	\$34.80
Standard Deviation	\$122.32	\$70.35	\$89.05	\$19.38	\$17.15	\$23.33	\$27.27	\$18.18	\$33.51	\$21.14	\$17.99	\$42.67
Load Weighted Price **	\$147.77	\$115.80	\$97.58	\$43.97	\$35.46	\$40.71	\$39.00	\$33.13	\$35.42	\$30.81	\$37.17	\$36.69
Average Daily Energy Sendout/Month GWh	475	460	440	390	391	456	496	470	442	394	413	433

* Average zonal load weighted prices.

** Average zonal load weighted prices, load weighted in each hour.

NYISO Monthly Average Internal LBMPs 2014- 2015

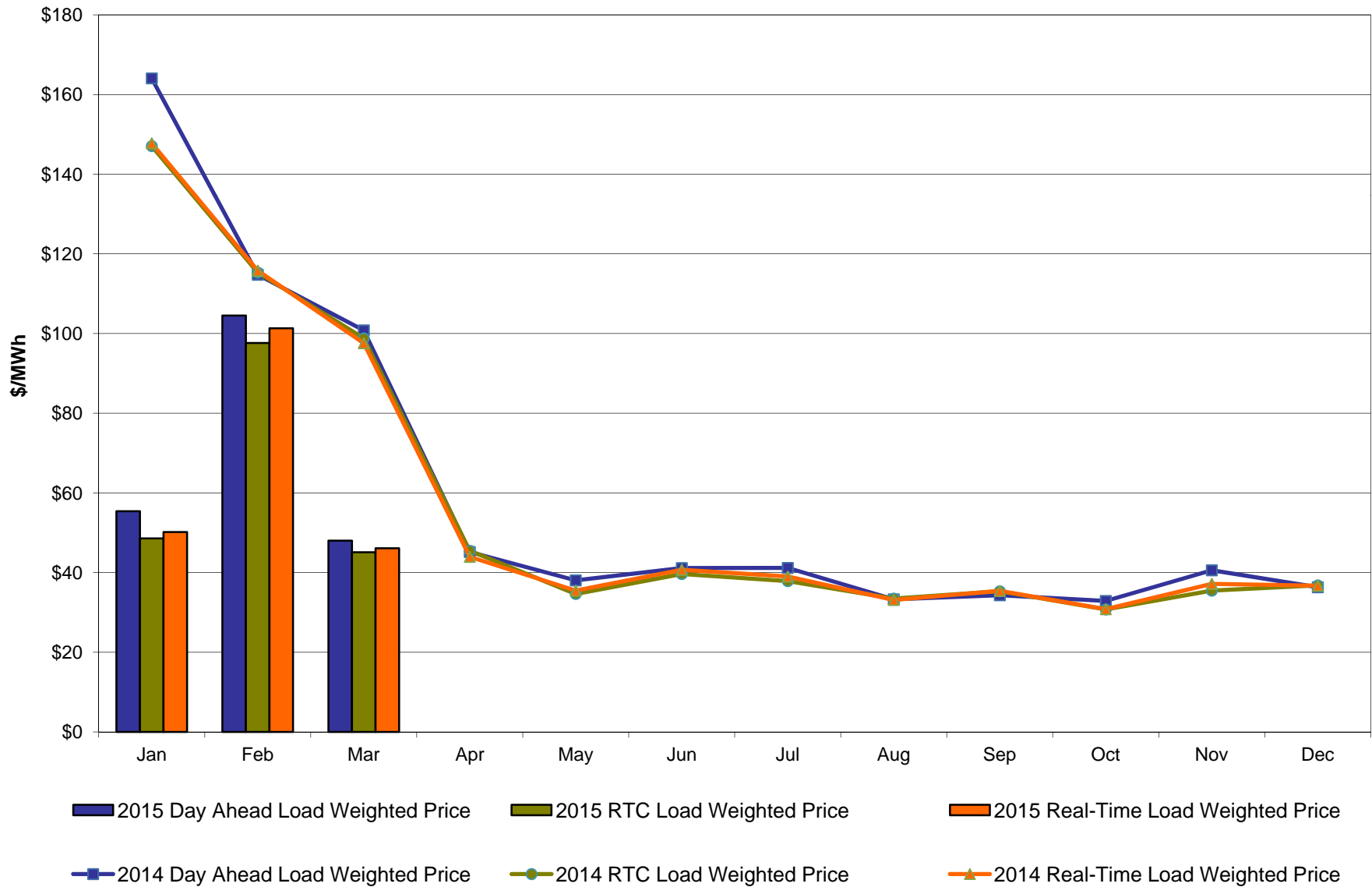

March 2015 Zonal LBMP Statistics for NYISO (\$/MWh)

	<u>WEST</u> <u>Zone A</u>	<u>GENESEE</u> <u>Zone B</u>	<u>NORTH</u> <u>Zone D</u>	<u>CENTRAL</u> <u>Zone C</u>	<u>MOHAWK</u> <u>VALLEY</u> <u>Zone E</u>	<u>CAPITAL</u> <u>Zone F</u>	<u>HUDSON</u> <u>VALLEY</u> <u>Zone G</u>	<u>MILLWOOD</u> <u>Zone H</u>	<u>DUNWOODIE</u> <u>Zone I</u>	<u>NEW YORK</u> <u>CITY</u> <u>Zone J</u>	<u>LONG</u> <u>ISLAND</u> <u>Zone K</u>
DAY AHEAD LBMP											
Unweighted Price *	33.29	35.89	33.77	37.35	38.65	53.34	50.35	51.23	51.08	51.26	55.62
Standard Deviation	9.42	16.45	15.22	16.09	16.93	27.99	24.07	25.46	25.32	25.33	30.80
RTC LBMP											
Unweighted Price *	39.83	34.32	32.88	36.85	37.30	46.51	44.96	45.43	45.30	45.49	51.82
Standard Deviation	48.82	24.57	24.22	25.50	25.46	32.46	29.73	30.40	30.26	30.21	51.51
REAL TIME LBMP											
Unweighted Price *	36.94	35.89	34.16	37.77	38.72	48.49	46.85	47.39	47.25	47.50	52.00
Standard Deviation	30.49	25.01	25.21	25.78	26.32	34.34	31.09	31.98	31.84	31.80	41.24
	<u>ONTARIO</u> <u>IESO</u> <u>Zone O</u>	<u>HYDRO</u> <u>QUEBEC</u> <u>(Wheel)</u> <u>Zone M</u>	<u>HYDRO</u> <u>QUEBEC</u> <u>(Import/Export)</u> <u>Zone M</u>	<u>PJM</u> <u>Zone P</u>	<u>NEW</u> <u>ENGLAND</u> <u>Zone N</u>	<u>CROSS</u> <u>SOUND</u> <u>CABLE</u> <u>Controllable</u> <u>Line</u>	<u>NORTHPORT-</u> <u>NORWALK</u> <u>Controllable</u> <u>Line</u>	<u>NEPTUNE</u> <u>Controllable</u> <u>Line</u>	<u>LINDEN VFT</u> <u>Controllable</u> <u>Line</u>	<u>HUDSON</u> <u>Controllable</u> <u>Line</u>	<u>Dennison</u> <u>Controllable</u> <u>Line</u>
DAY AHEAD LBMP											
Unweighted Price *	32.06	33.74	32.05	43.02	61.43	55.02	54.62	53.33	47.76	51.25	33.26
Standard Deviation	8.80	15.25	13.41	17.54	30.77	28.18	26.60	27.18	23.99	25.39	15.05
RTC LBMP											
Unweighted Price *	27.71	32.50	30.46	40.91	45.39	50.83	50.57	49.43	36.71	45.12	32.18
Standard Deviation	18.00	23.11	21.42	24.63	30.14	48.15	47.58	46.74	50.29	29.65	24.03
REAL TIME LBMP											
Unweighted Price *	31.41	33.71	31.80	41.84	61.26	51.98	57.39	50.00	44.51	47.08	33.83
Standard Deviation	16.43	24.35	23.74	25.59	42.10	40.74	43.43	38.08	29.04	31.44	25.79

* Straight LBMP averages

West Zone A Monthly Average LBMP Prices 2014 - 2015

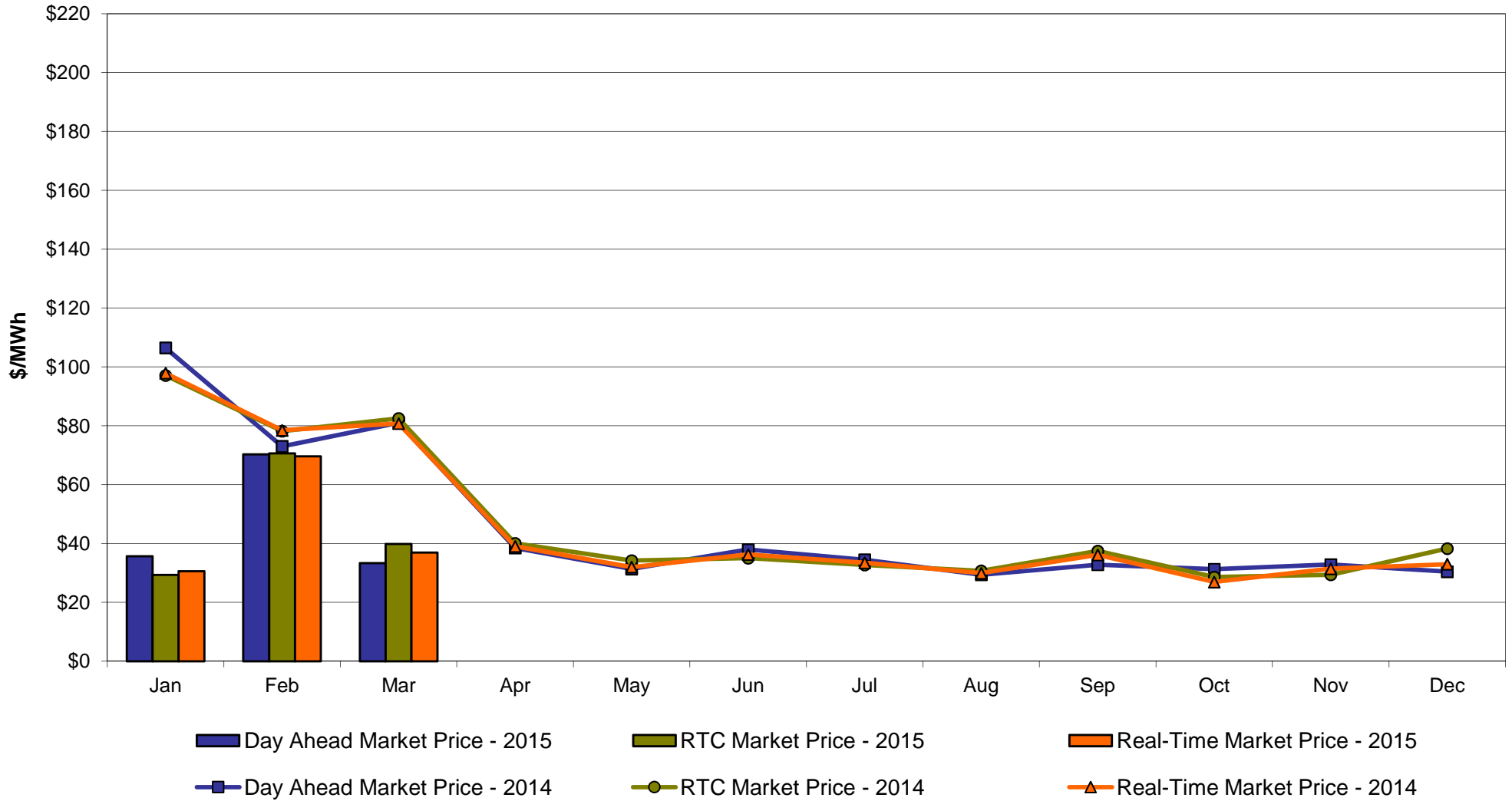

Capital Zone F Monthly Average LBMP Prices 2014 - 2015

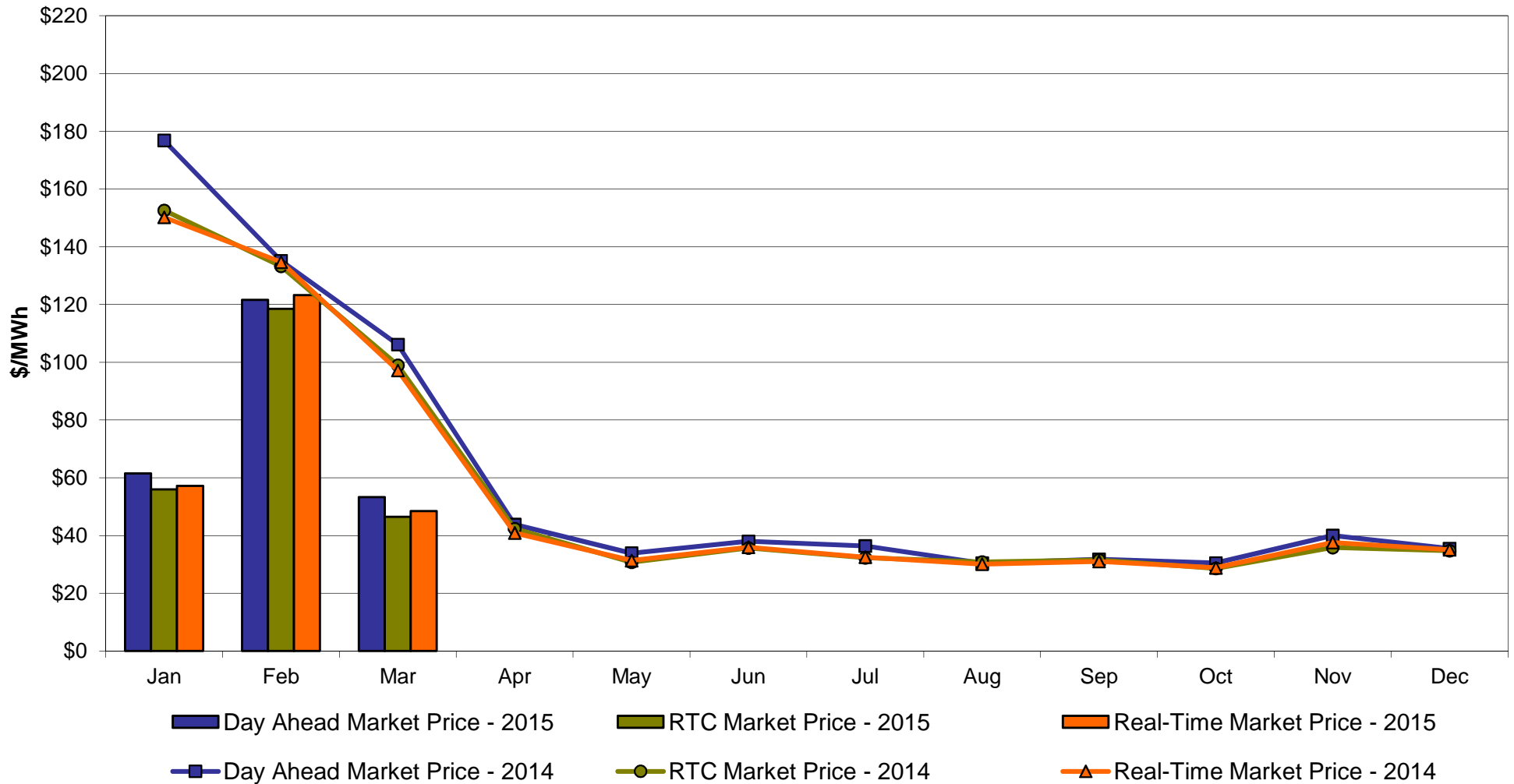

Hudson Valley Zone G Monthly Average LBMP Prices 2014 - 2015

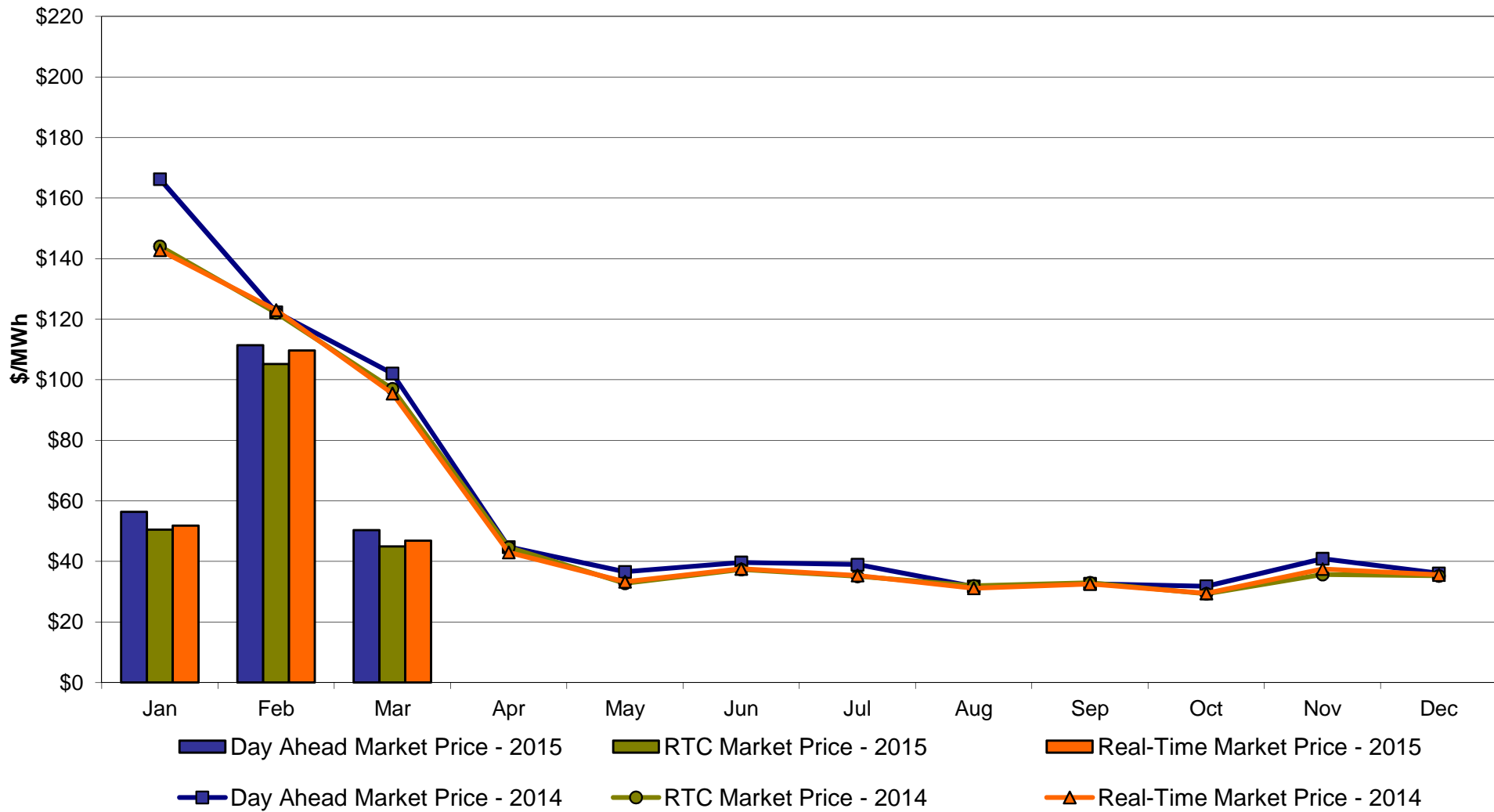

NYC Zone J Monthly Average LBMP Prices 2014 - 2015

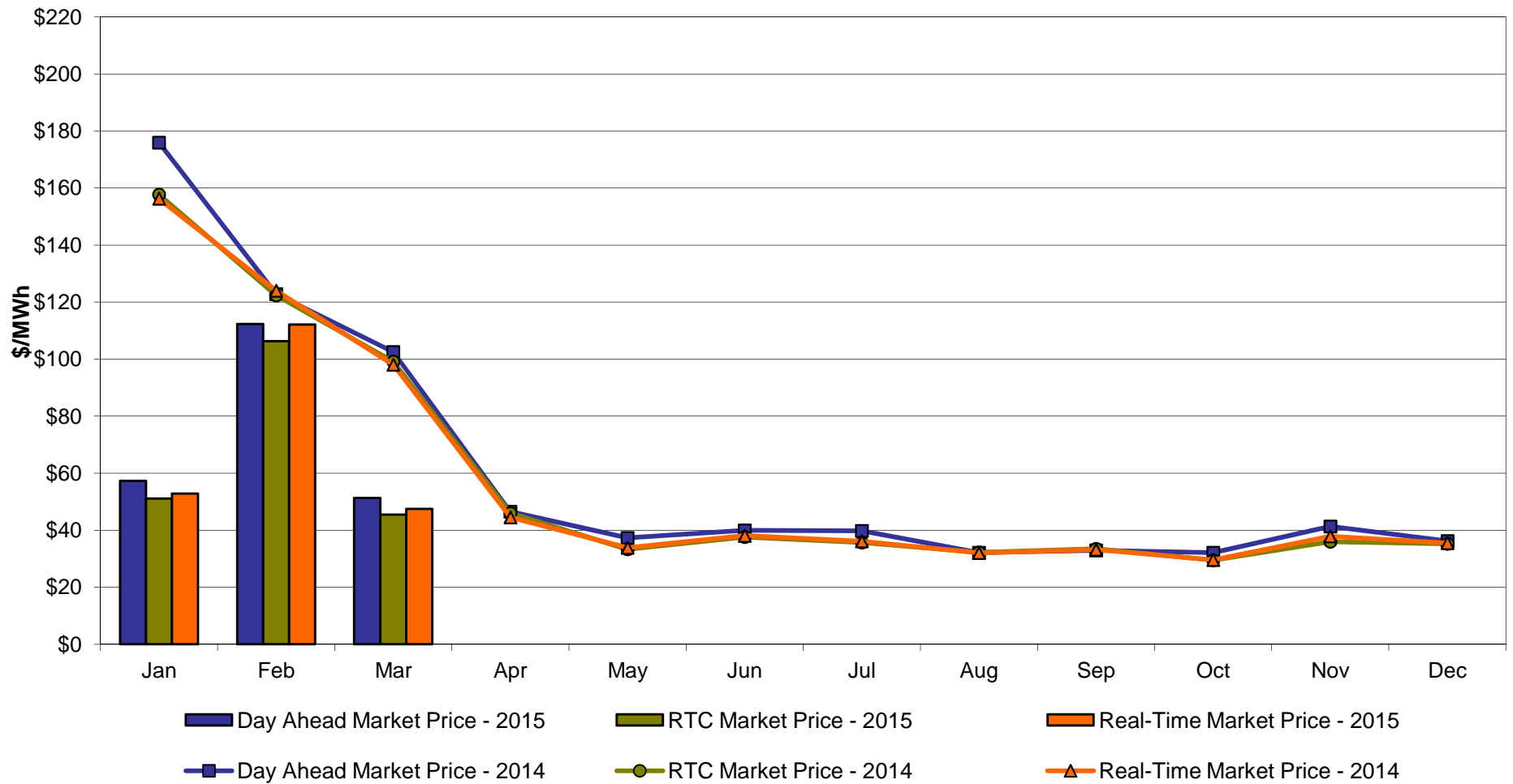

Long Island Zone K Monthly Average LBMP Prices 2014 - 2015

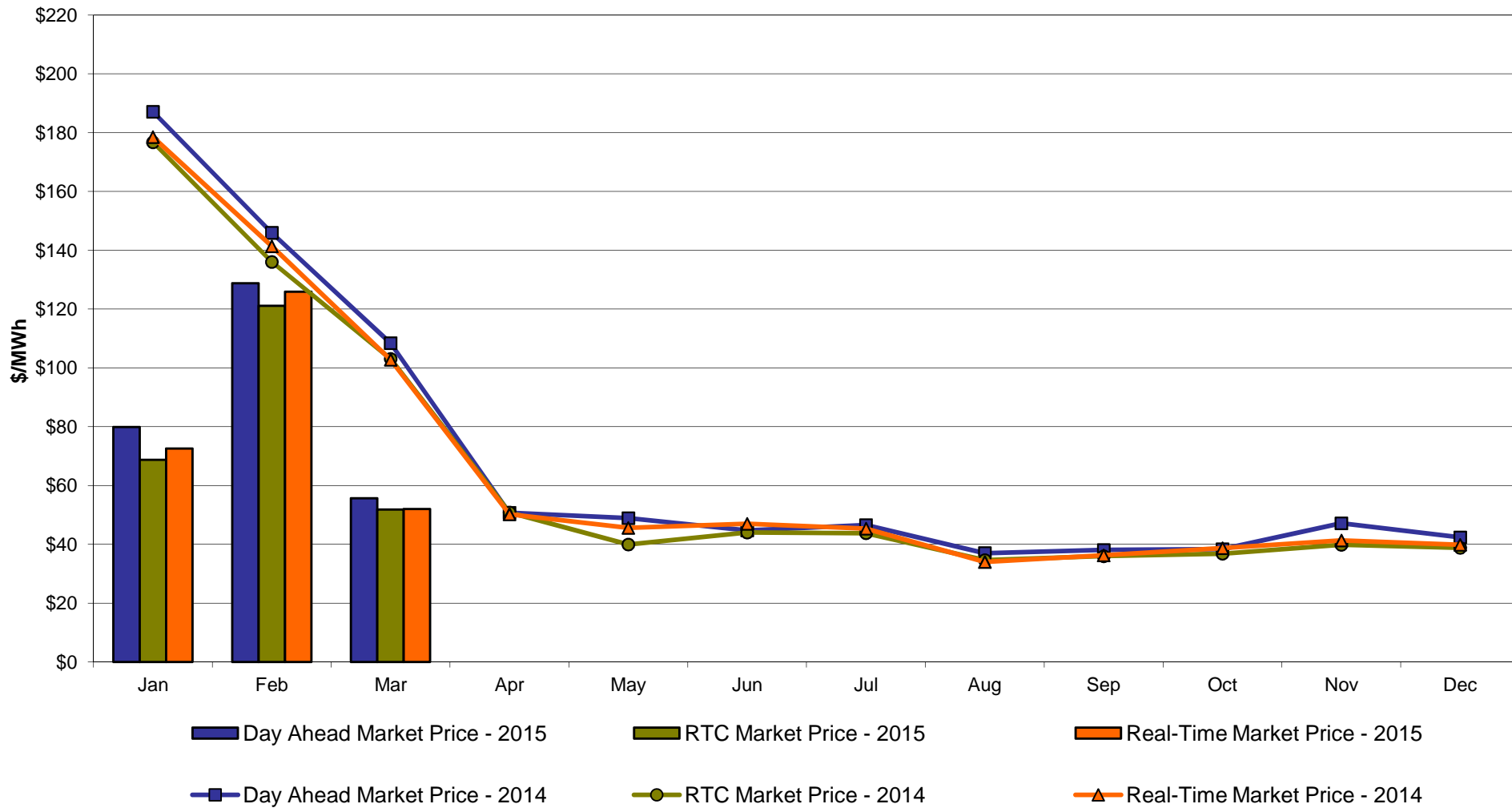

DAM Zonal Unweighted Monthly Average LBMP Components thru March 31, 2015

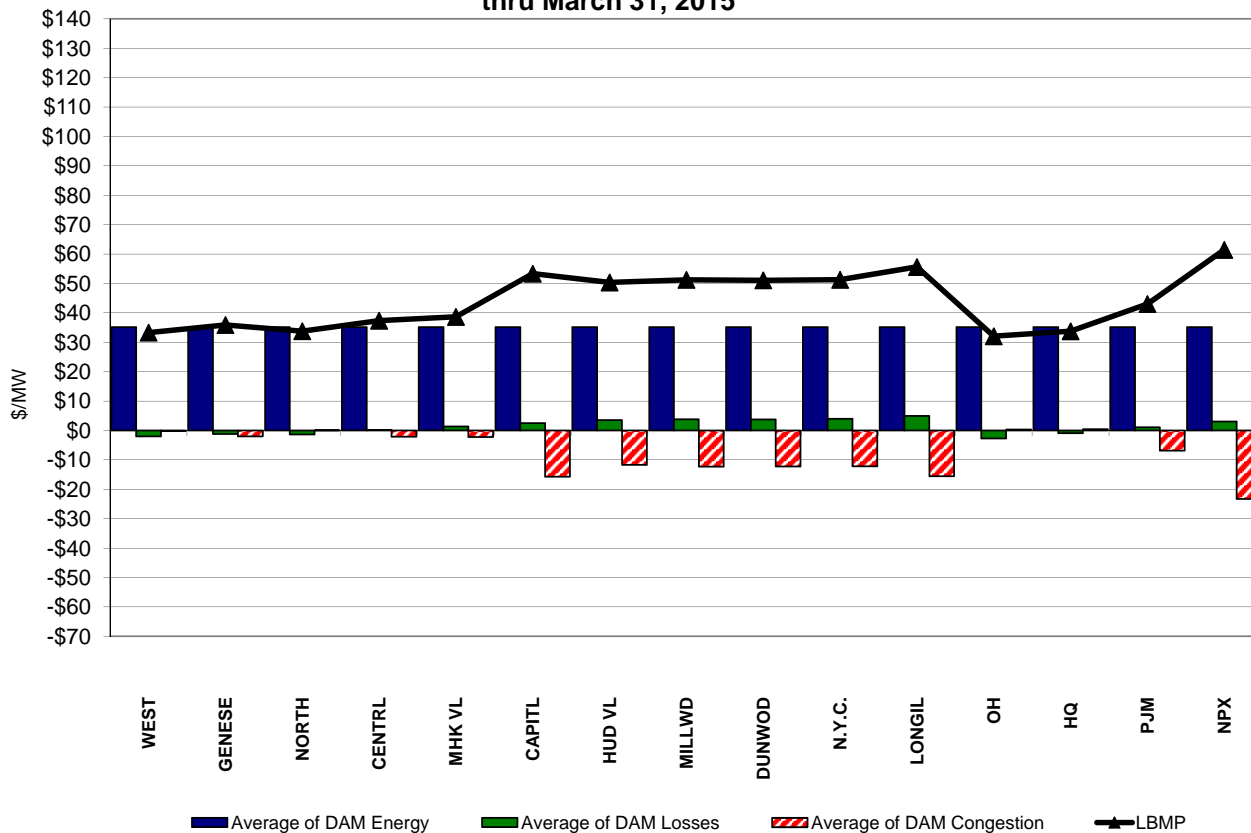

RT Zonal Unweighted Monthly Average LBMP Components thru March 31, 2015

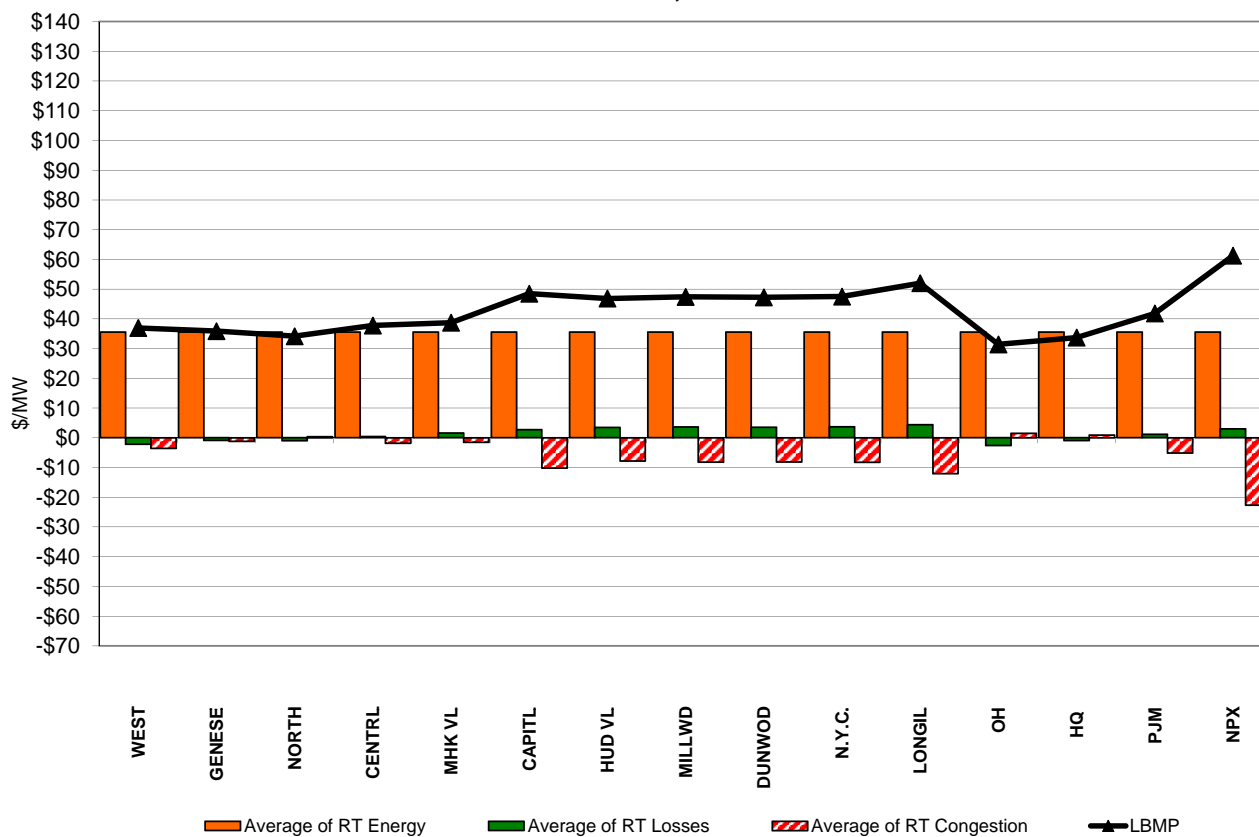

External Comparison ISO-New England

Day Ahead Market External Zone Comparison: ISO-NE (\$/MWh)

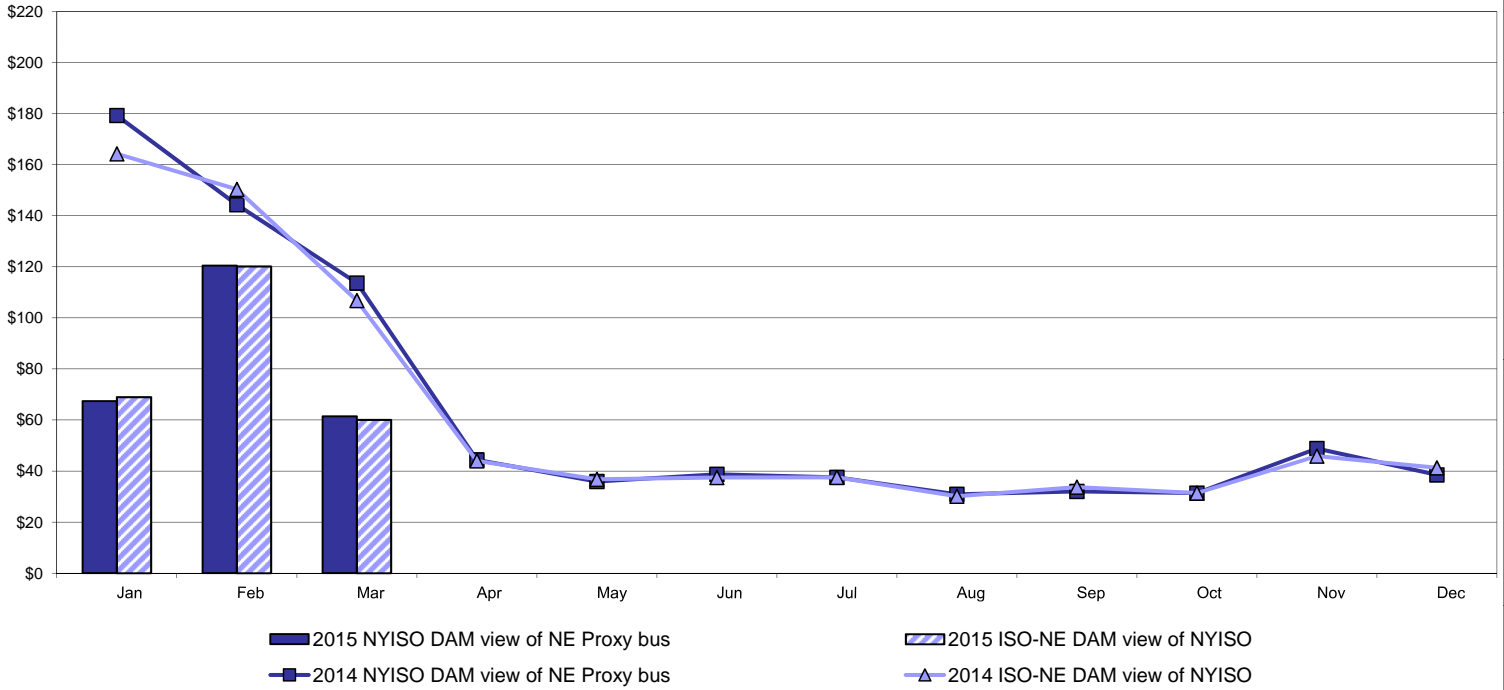

Real Time Market External Zone Comparison: ISO-NE (\$/MWh)

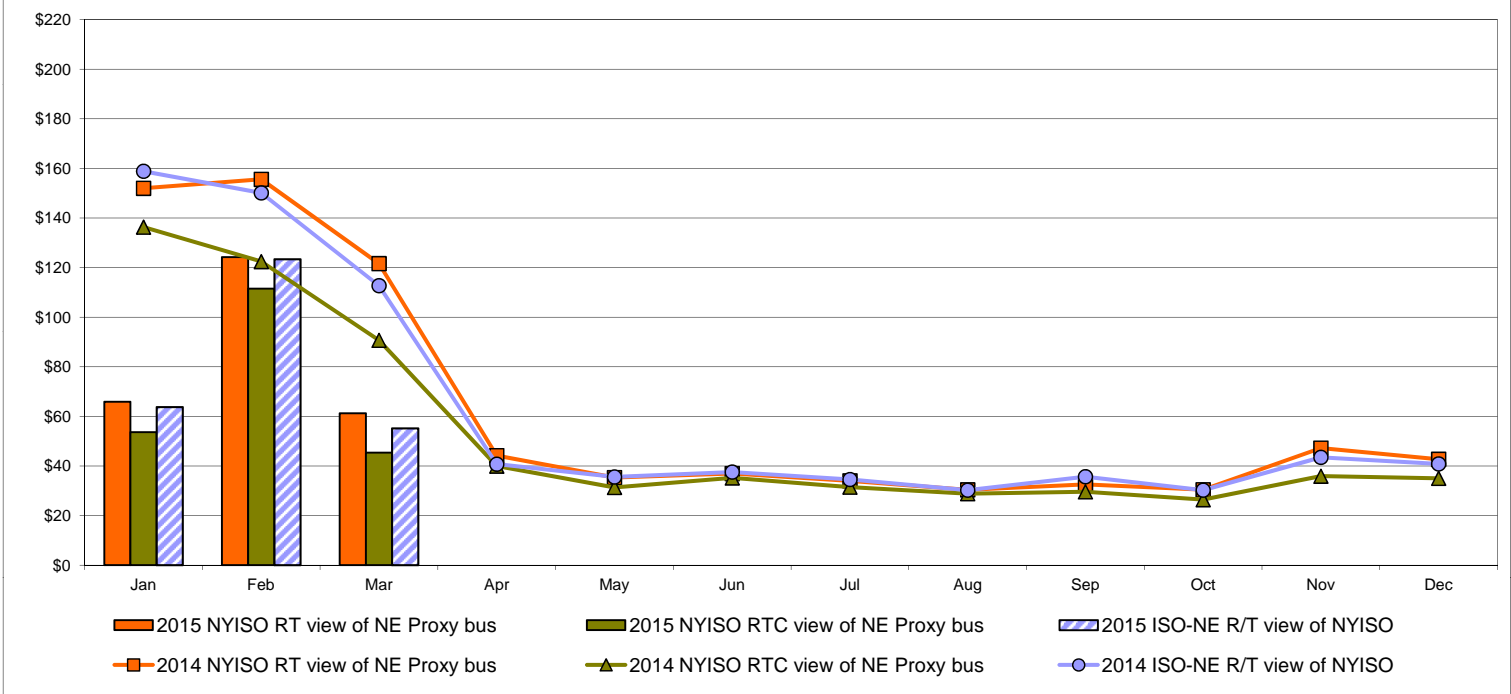

External Comparison PJM

Day Ahead Market External Zone Comparison - PJM (\$/MWh)

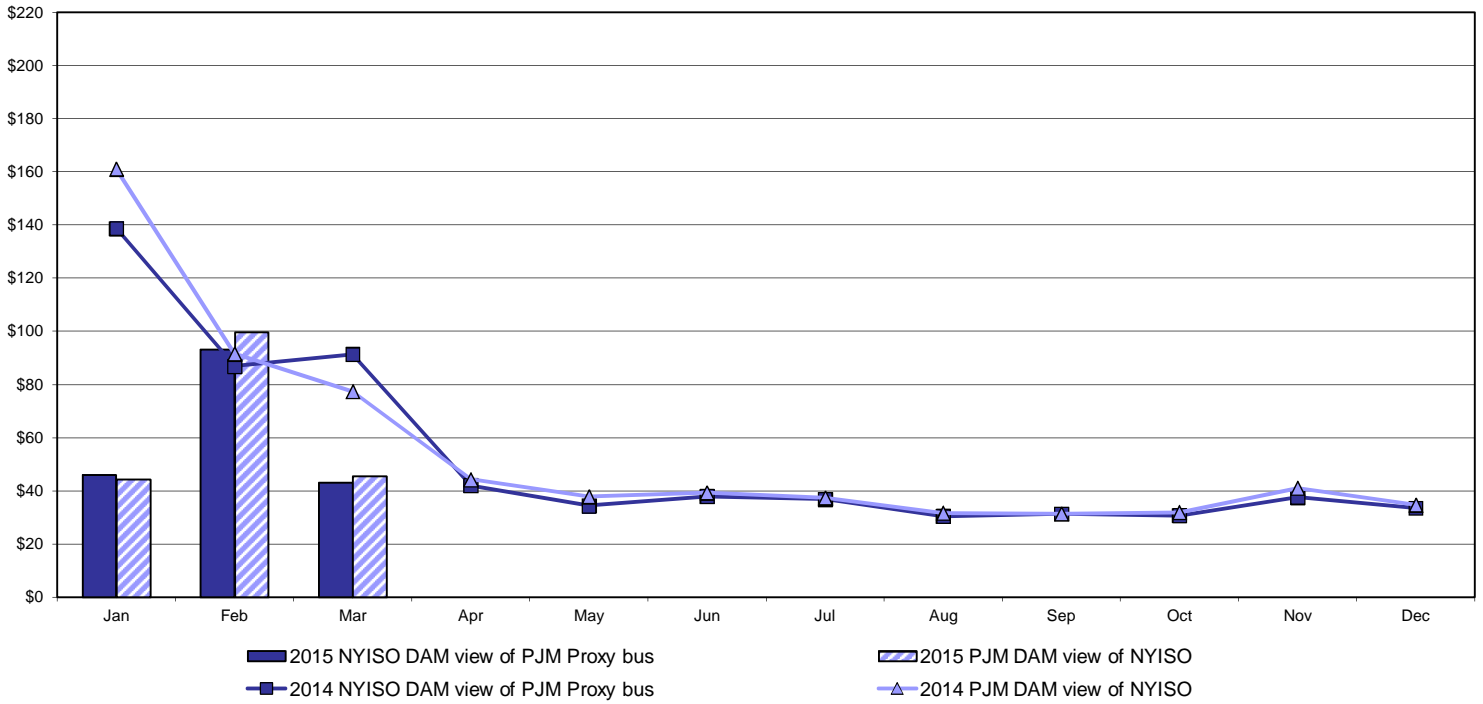

Real Time Market External Zone Comparison - PJM (\$/MWh)

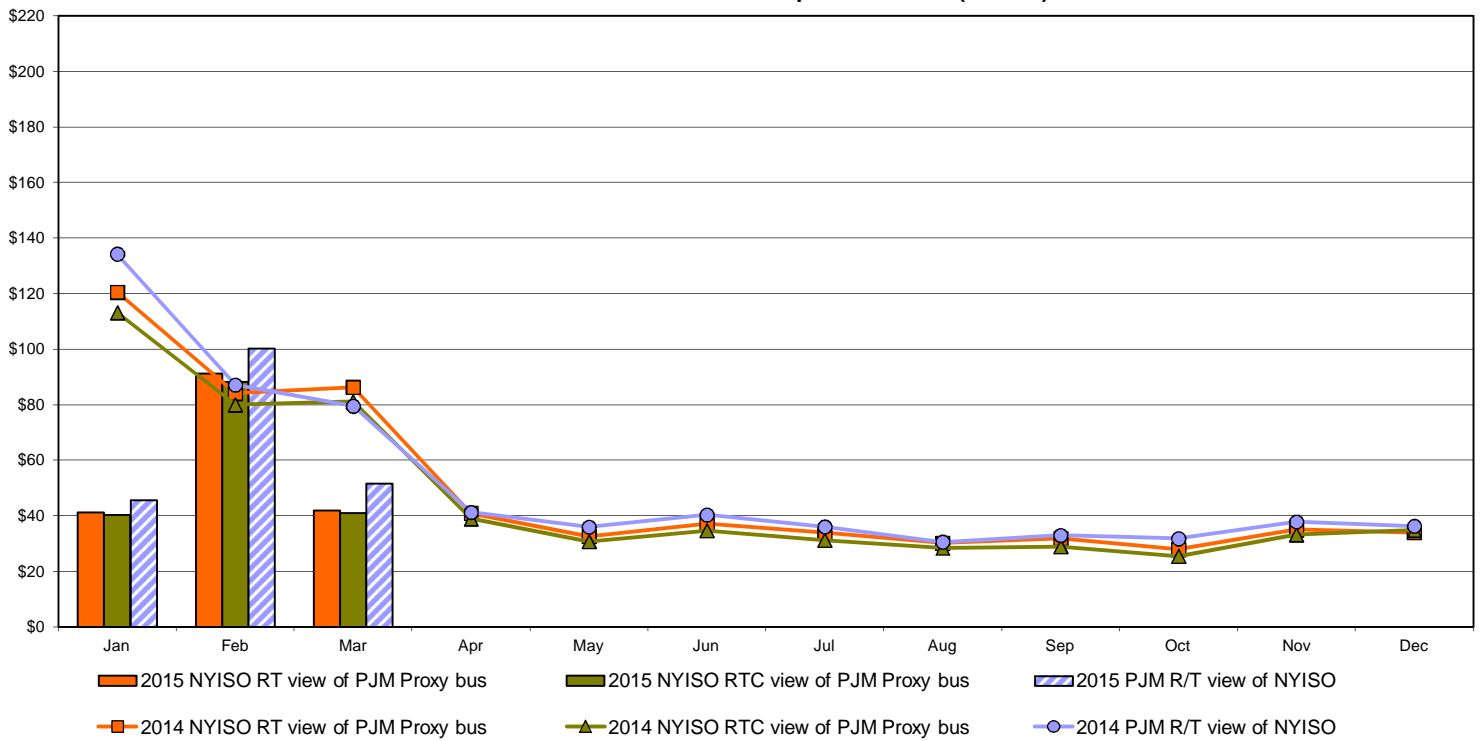

External Comparison Ontario IESO

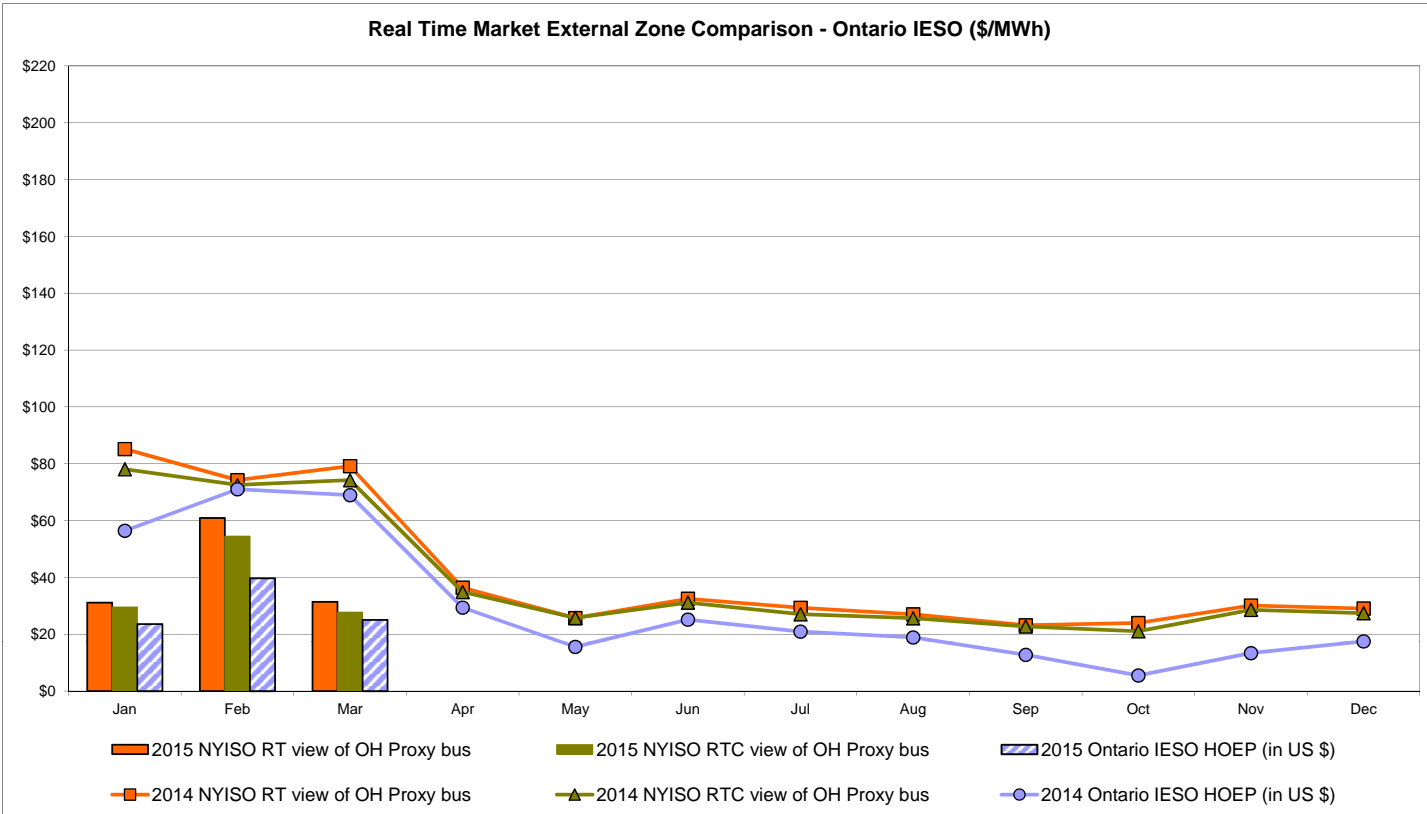
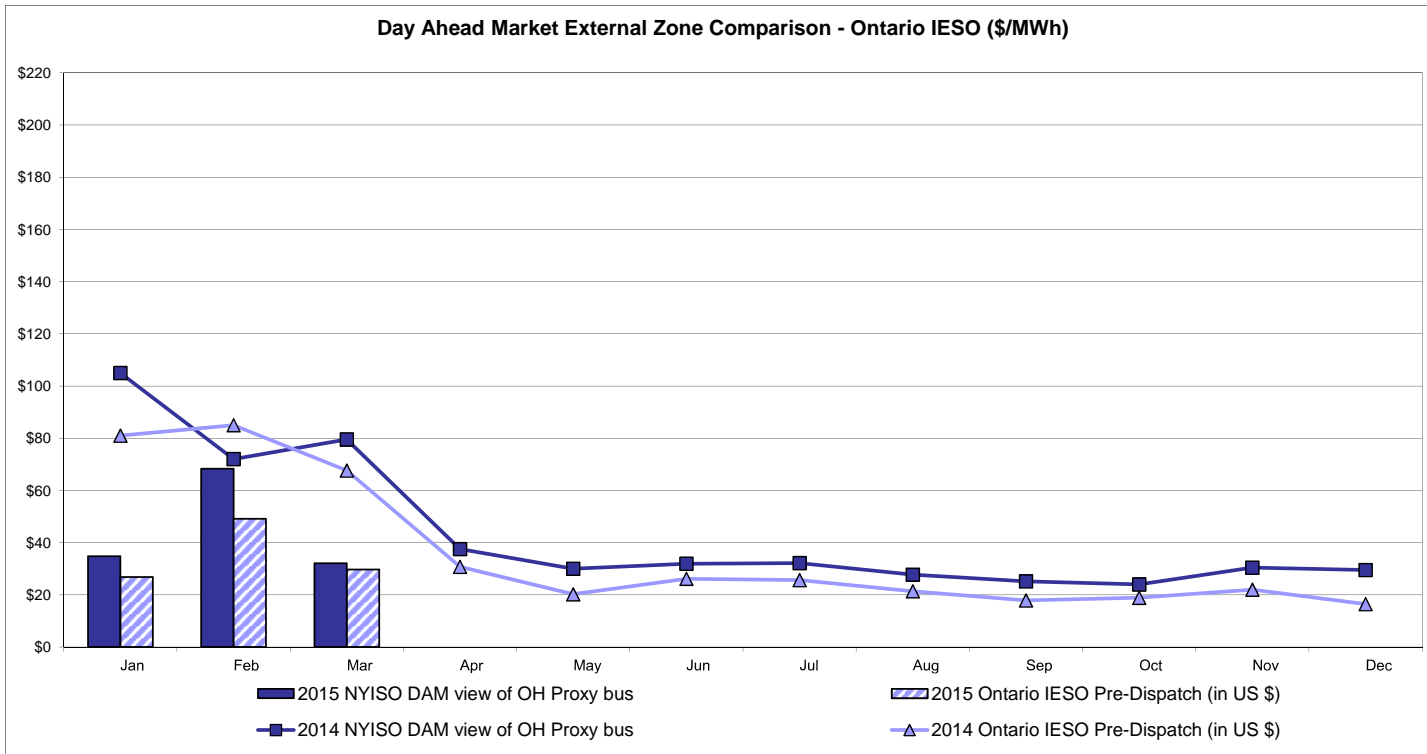

Notes: Exchange factor used for March 2015 was 0.792896 to US
 HOEP: Hourly Ontario Energy Price
 Pre-Dispatch: Projected Energy Price

External Controllable Line: Cross Sound Cable (New England)

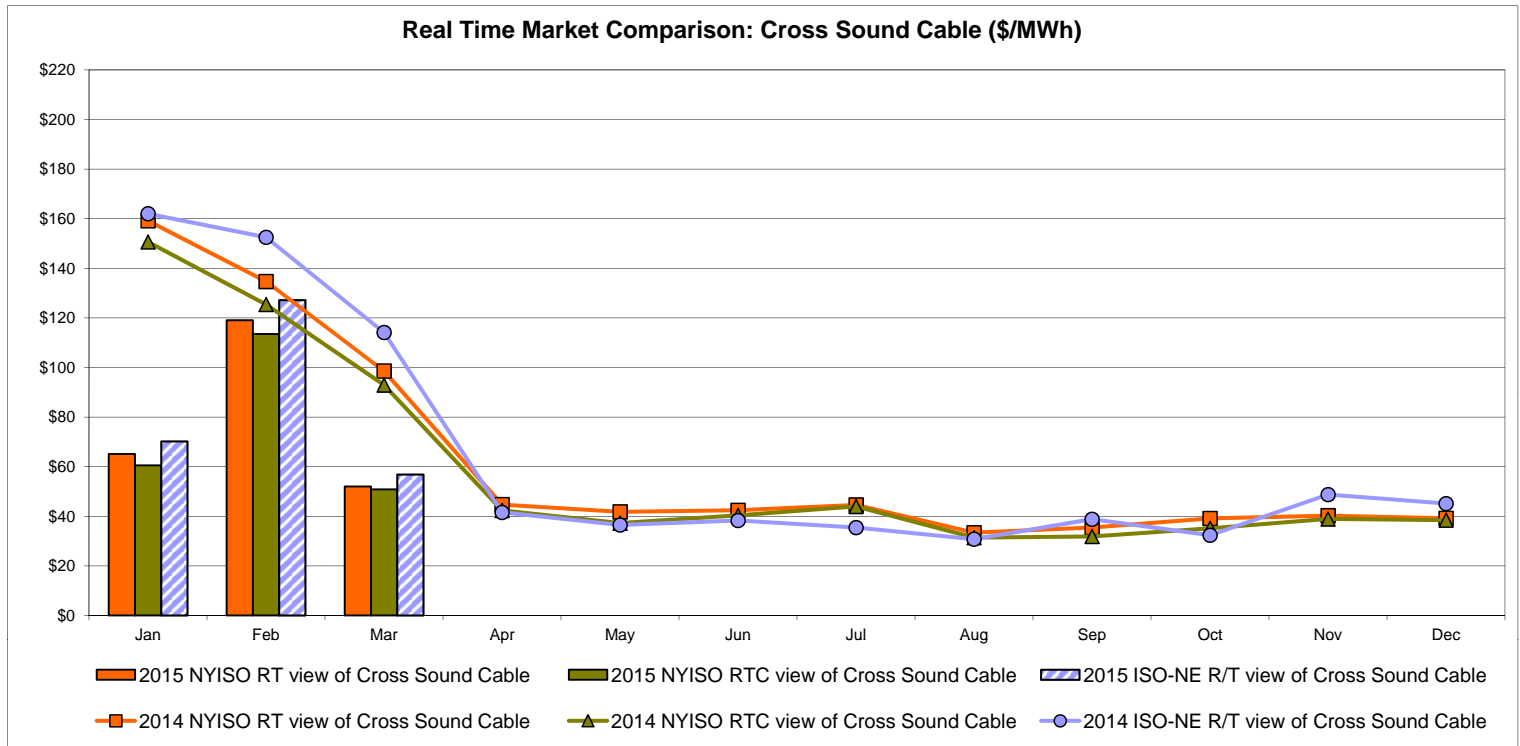
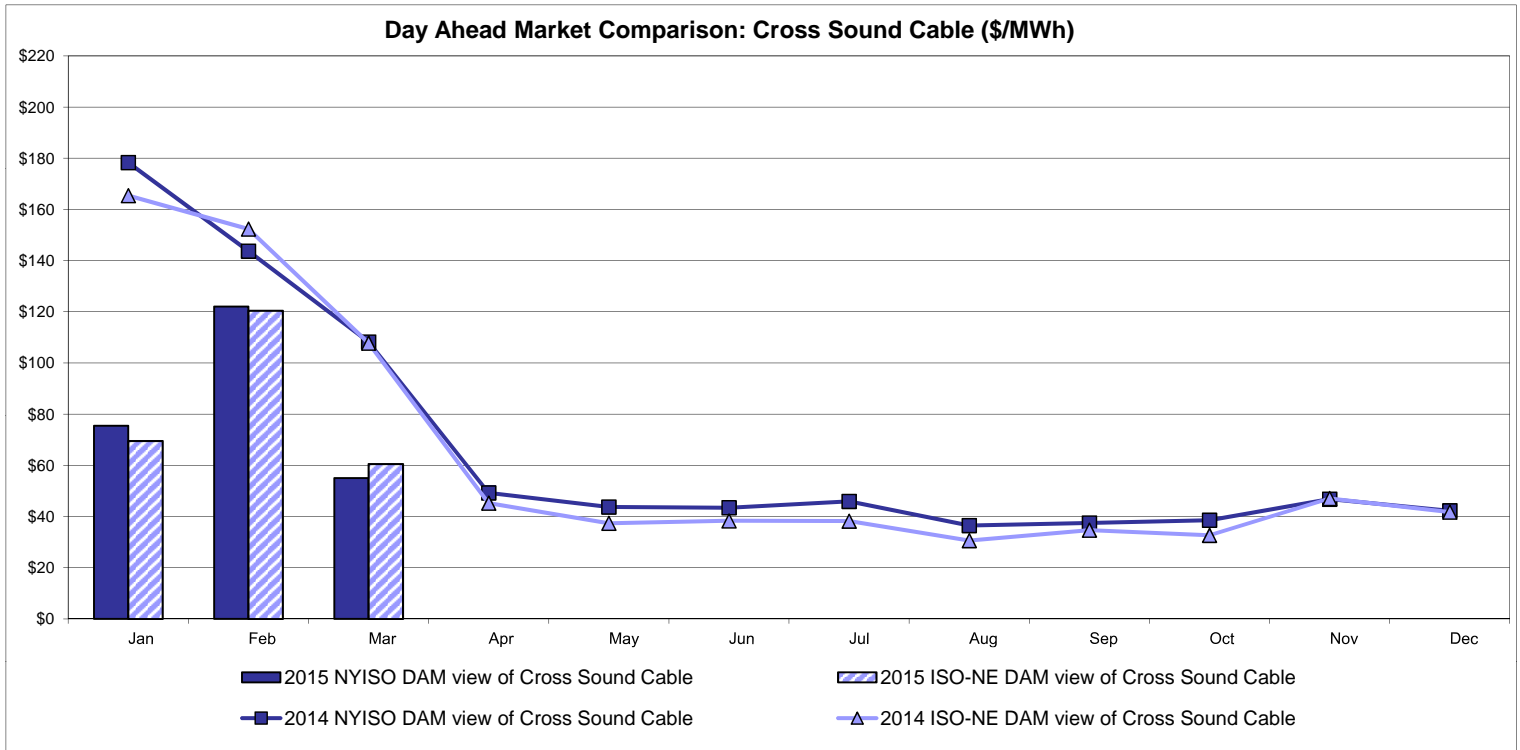

Note:
 ISO-NE Forecast is an advisory posting @ 18:00 day before.
 The DAM and R/T prices at the Shorham 13899 interface are used for ISO-NE.
 The DAM and R/T prices at the CSC interface are used for NYISO.

External Controllable Line: Northport - Norwalk (New England)

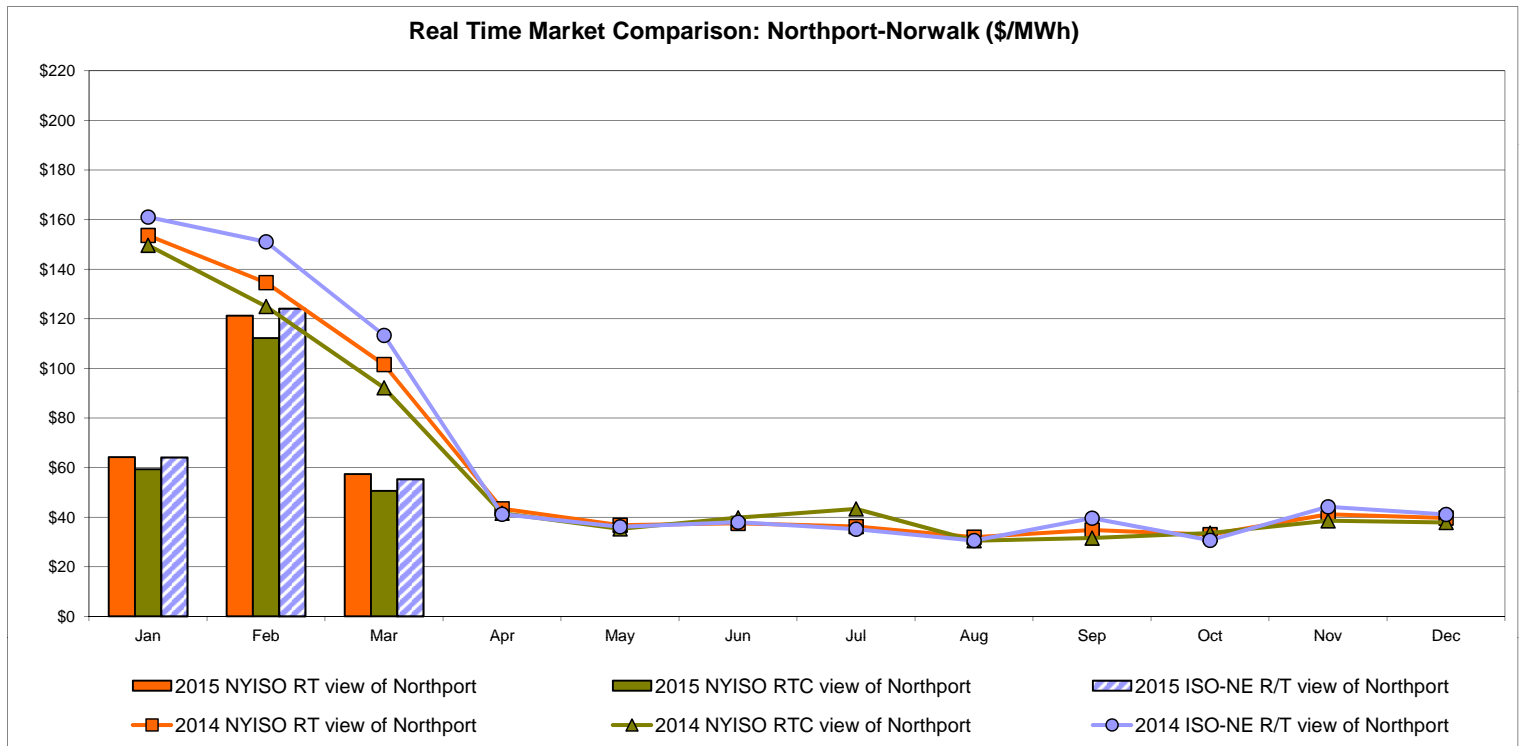
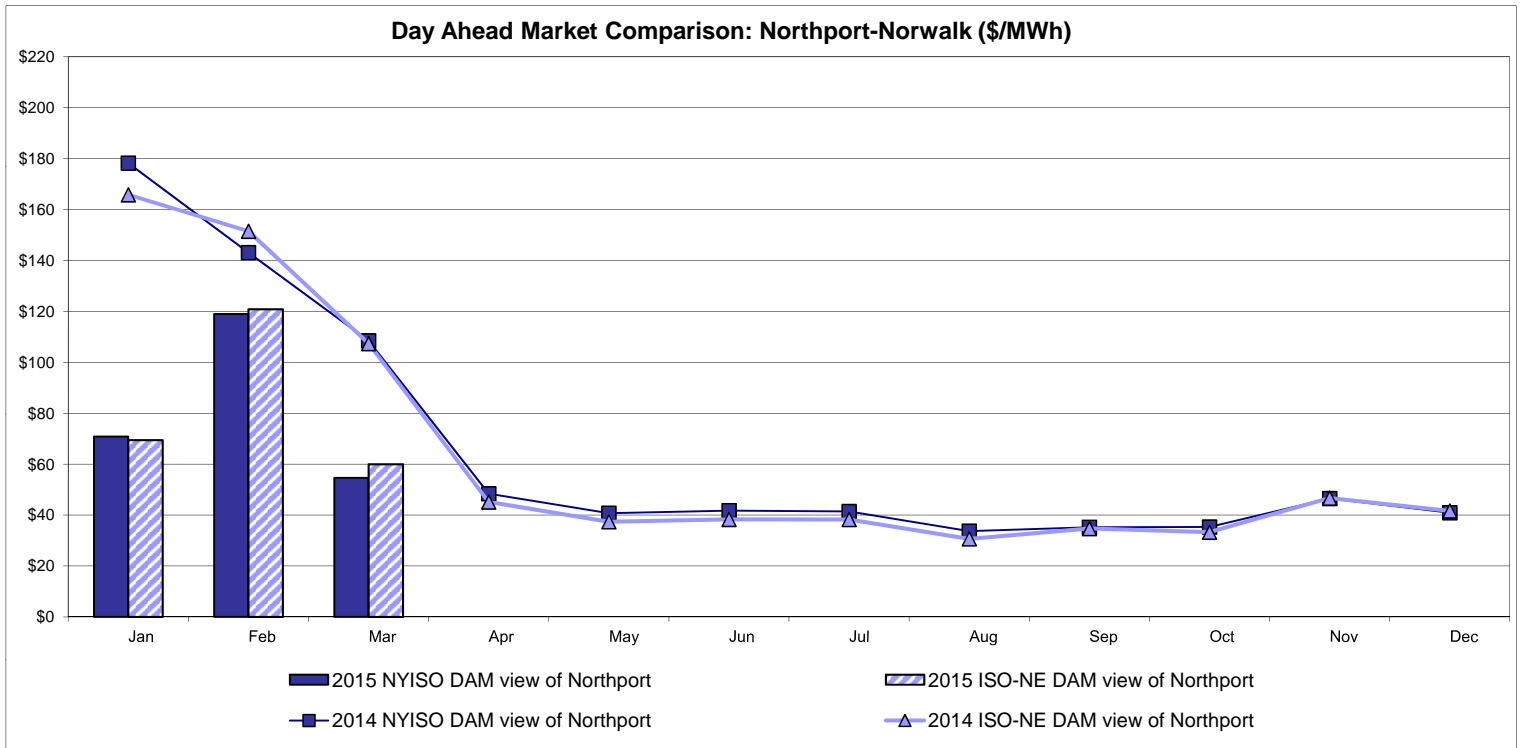

Note:
 ISO-NE Forecast is an advisory posting @ 18:00 day before.
 The DAM and R/T prices at the Northport 138 interface are used for ISO-NE.
 The DAM and R/T prices at the 1385 interface are used for NYISO.

External Controllable Line: Neptune (PJM)

Day Ahead Market Comparison: Neptune (\$/MWh)

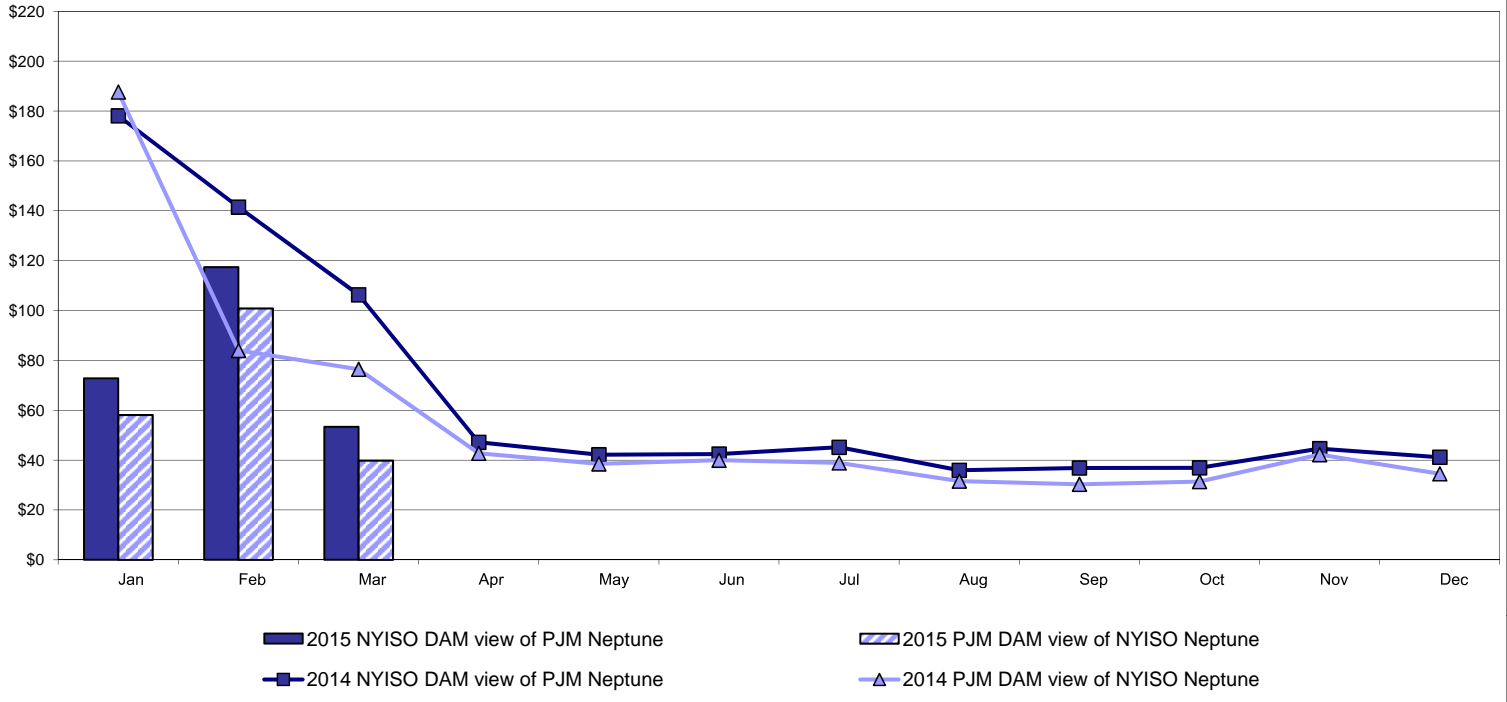

Real Time Market Comparison: Neptune (\$/MWh)

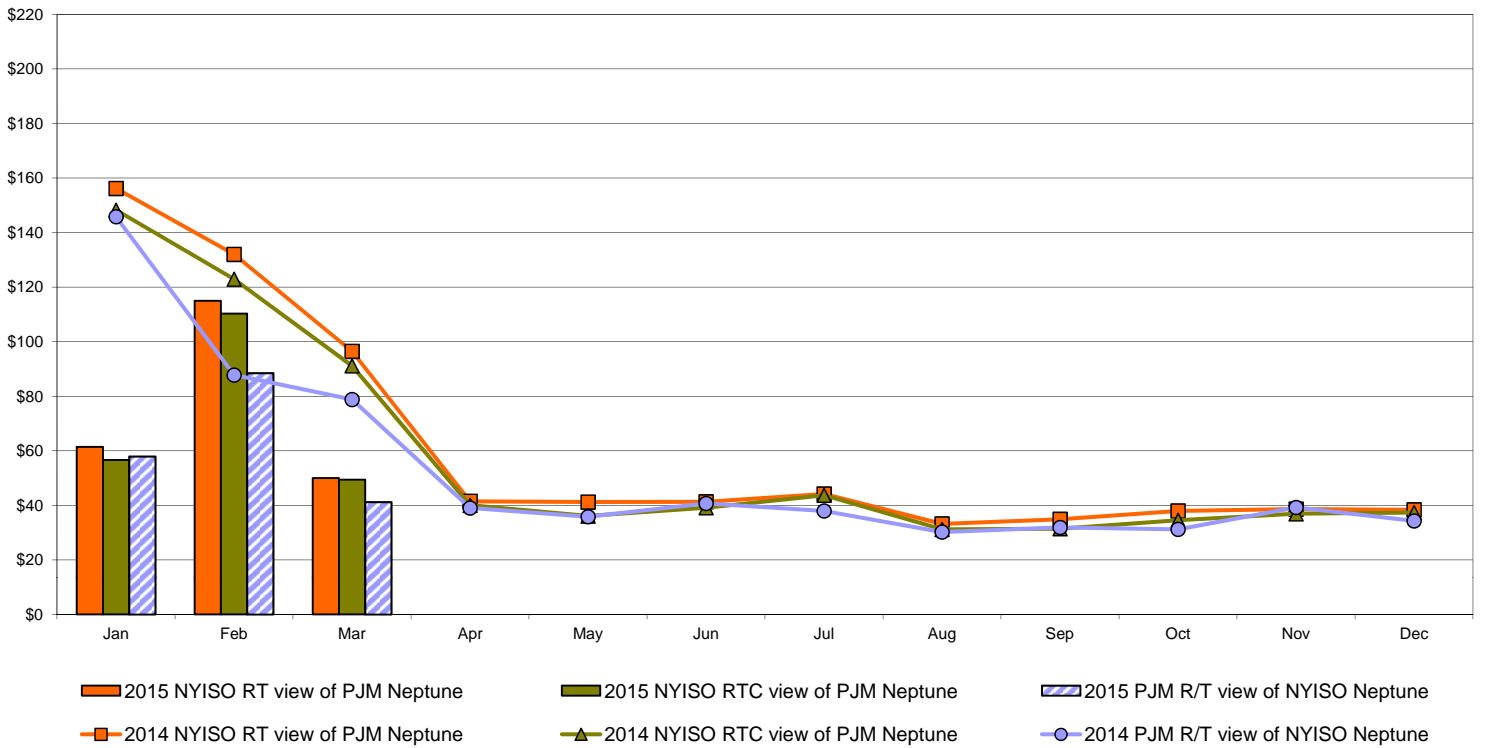

External Comparison Hydro-Quebec

Day Ahead Market External Zone Comparison - HQ (\$/MWh)

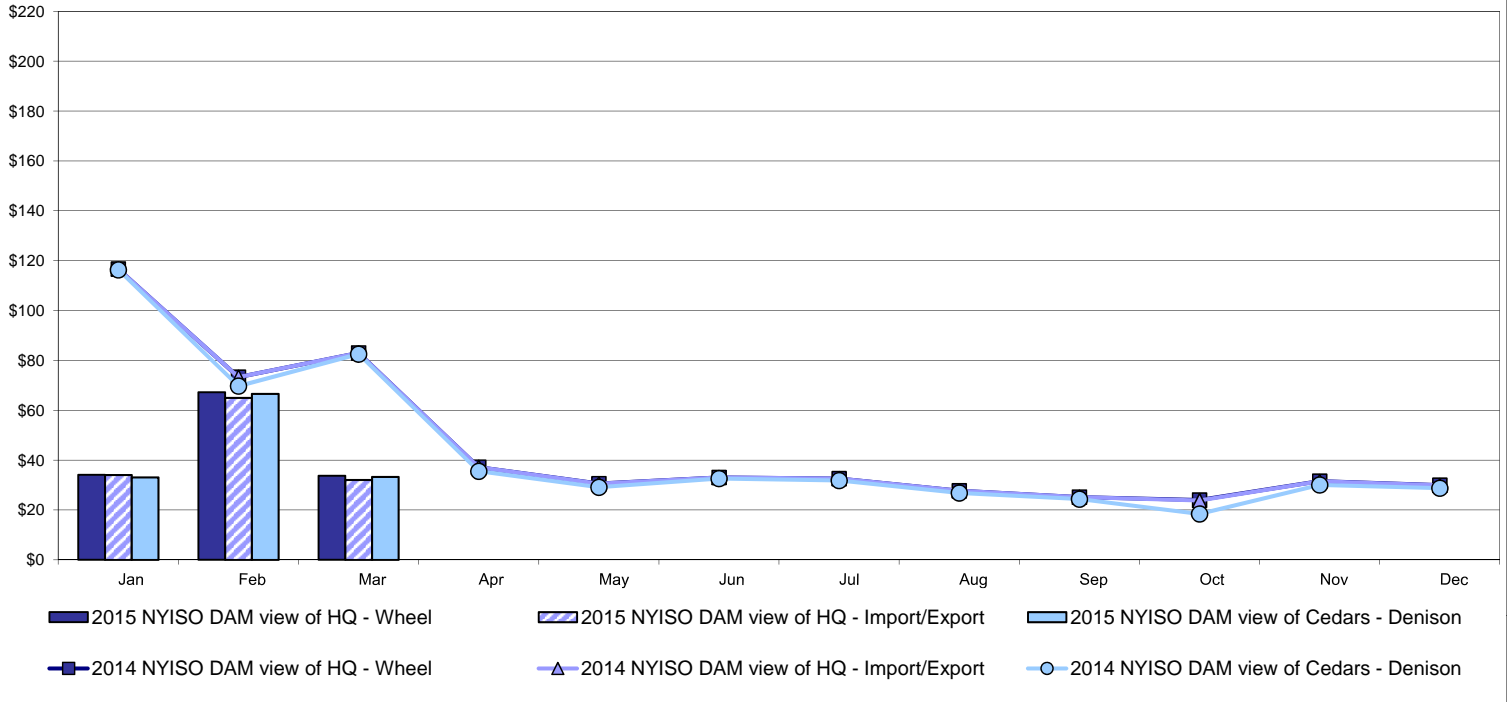

Real Time Market External Zone Comparison - HQ (\$/MWh)

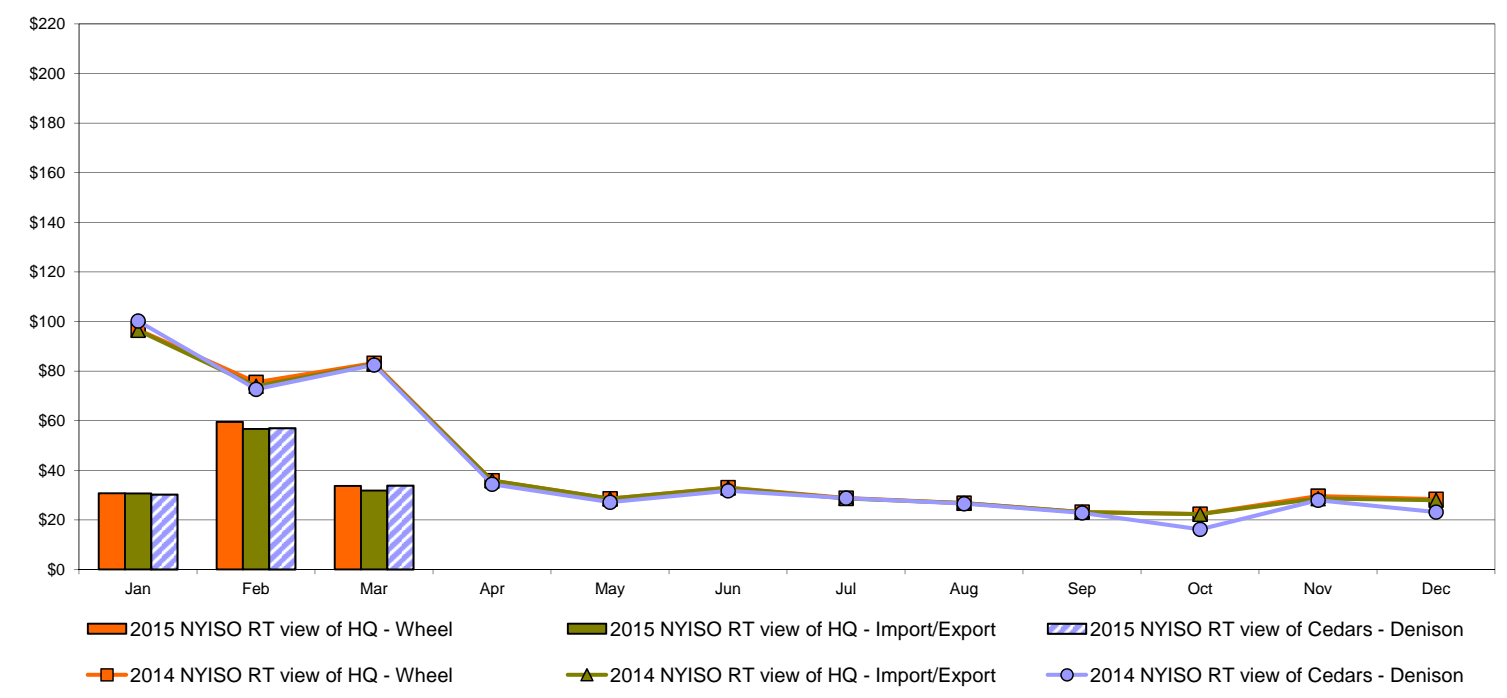

Note:
Hydro-Quebec Prices are unavailable.

External Controllable Line: Linden VFT (PJM)

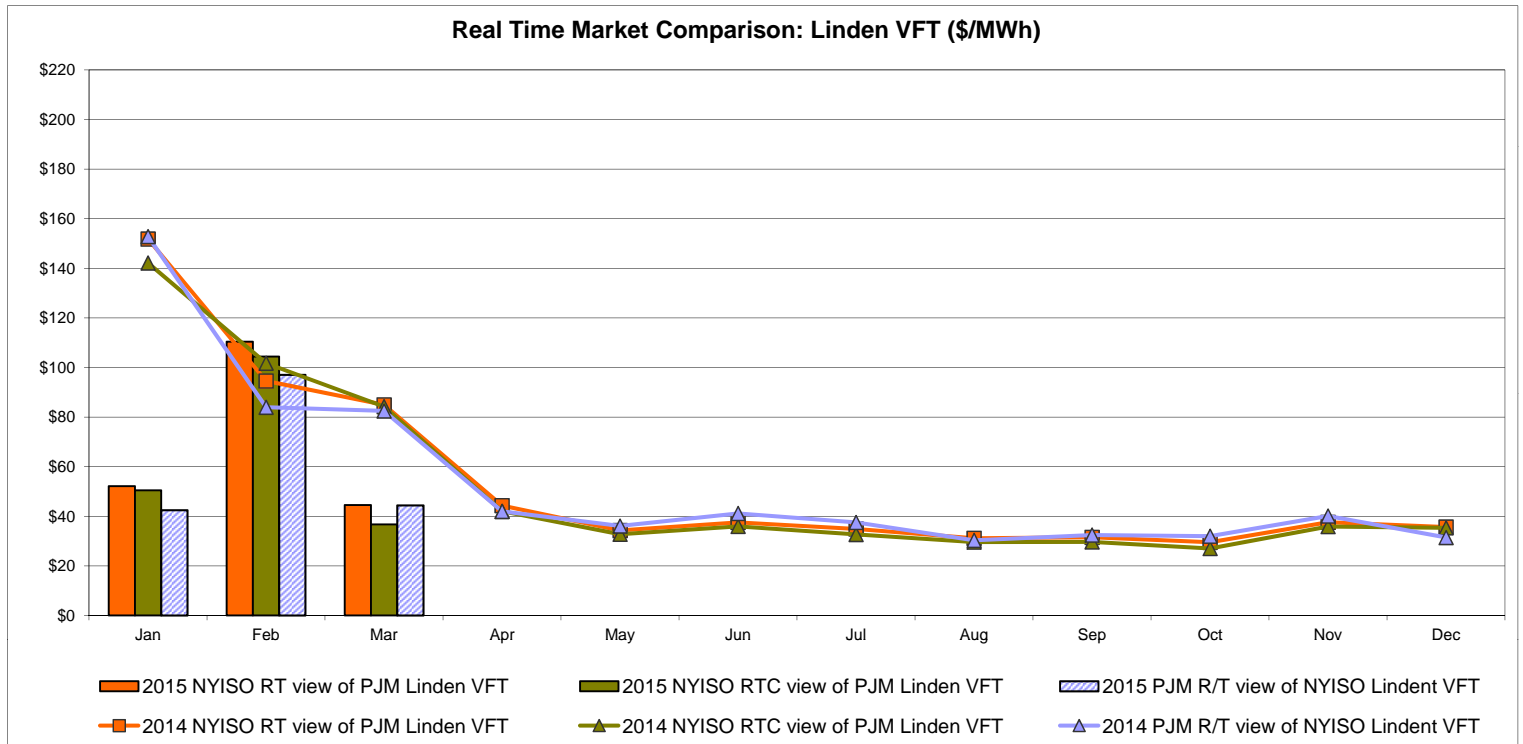
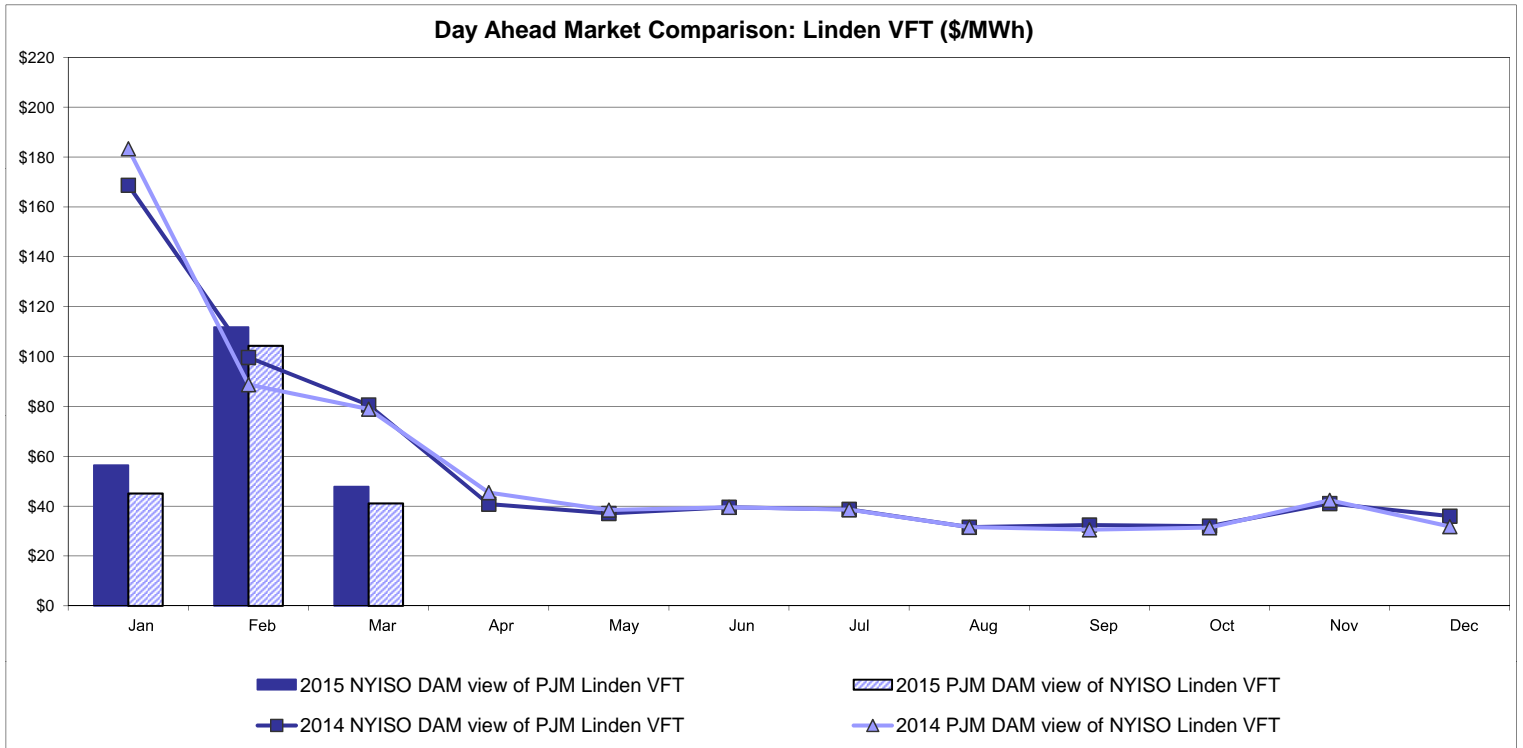

External Controllable Line: Hudson (PJM)

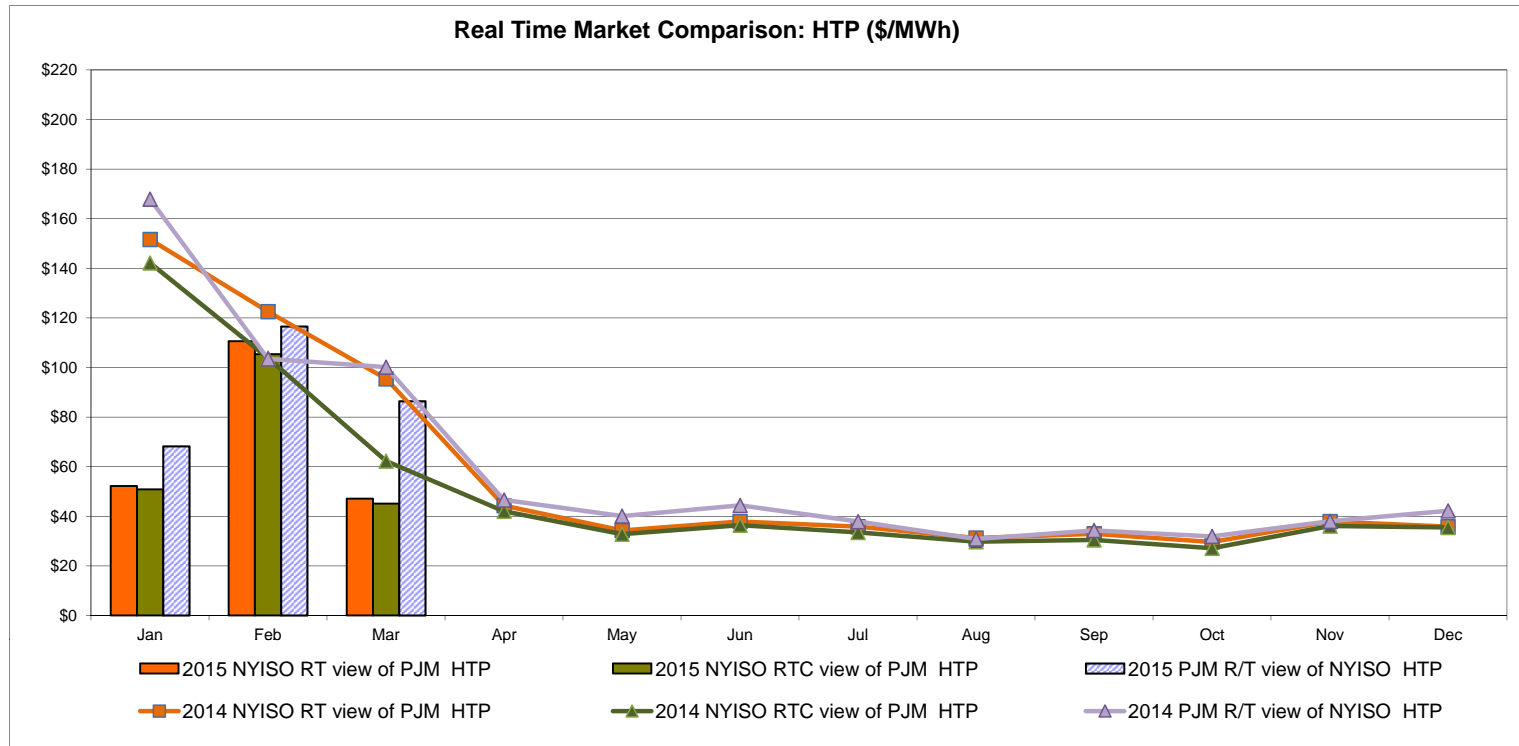
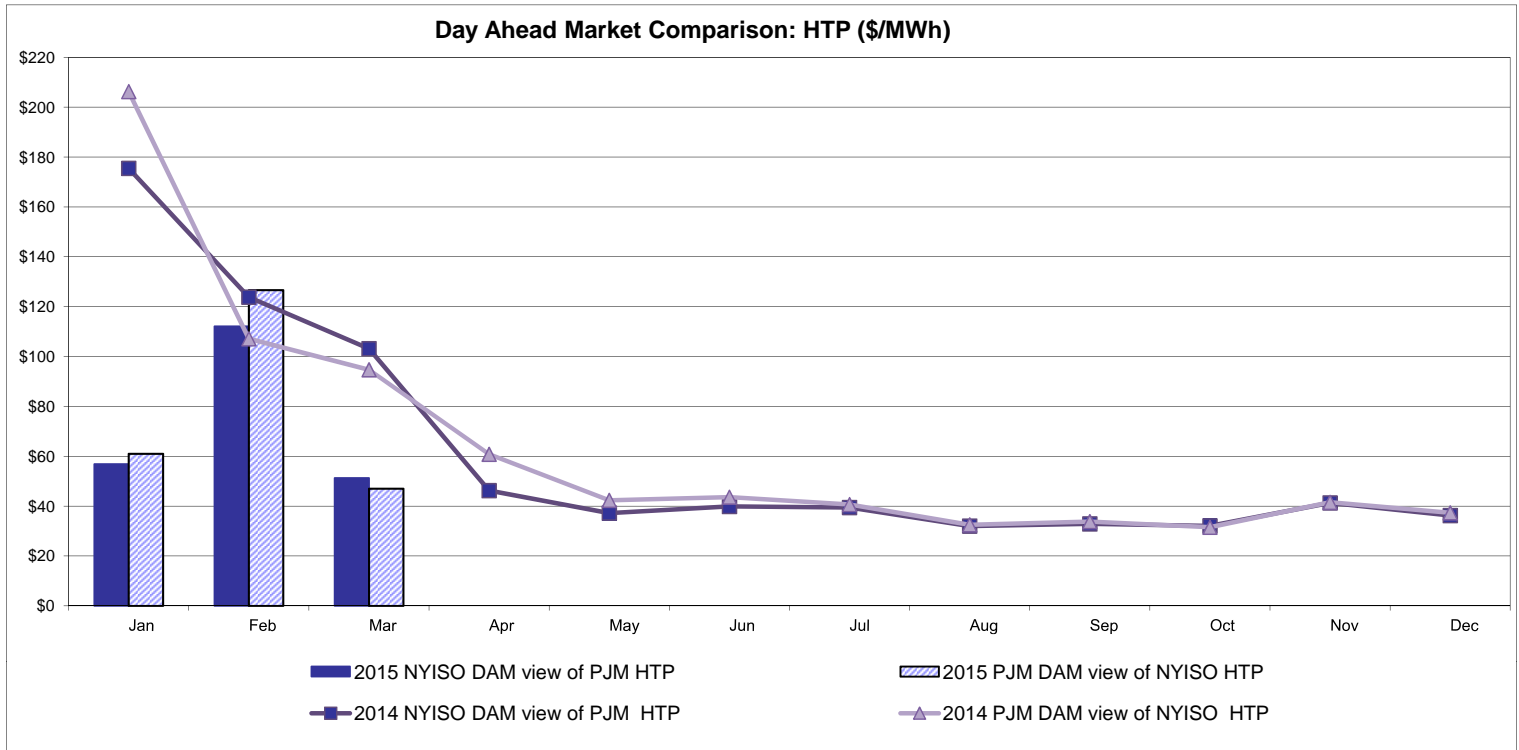

NYISO Real Time Price Correction Statistics

2015		<u>January</u>	<u>February</u>	<u>March</u>	<u>April</u>	<u>May</u>	<u>June</u>	<u>July</u>	<u>August</u>	<u>September</u>	<u>October</u>	<u>November</u>	<u>December</u>
Hour Corrections													
Number of hours with corrections	in the month	2	1	4									
Number of hours	in the month	744	672	743									
% of hours with corrections	in the month	0.27%	0.15%	0.54%									
% of hours with corrections	year-to-date	0.27%	0.21%	0.32%									
Interval Corrections													
Number of intervals corrected	in the month	6	3	21									
Number of intervals	in the month	9,066	8,231	9,005									
% of intervals corrected	in the month	0.07%	0.04%	0.23%									
% of intervals corrected	year-to-date	0.07%	0.05%	0.11%									
Hours Reserved													
Number of hours reserved	in the month	15	17	13									
Number of hours	in the month	744	672	743									
% of hours reserved	in the month	2.02%	2.53%	1.75%									
% of hours reserved	year-to-date	2.02%	2.26%	2.08%									
Days to Correction *													
Avg. number of days to correction	in the month	3.00	1.00	1.00									
Avg. number of days to correction	year-to-date	3.00	2.00	1.40									
Days Without Corrections													
Days without corrections	in the month	30	27	28									
Days without corrections	year-to-date	30	57	85									
2014		<u>January</u>	<u>February</u>	<u>March</u>	<u>April</u>	<u>May</u>	<u>June</u>	<u>July</u>	<u>August</u>	<u>September</u>	<u>October</u>	<u>November</u>	<u>December</u>
Hour Corrections													
Number of hours with corrections	in the month	0	1	10	5	2	0	0	4	1	4	4	1
Number of hours	in the month	744	672	743	720	744	720	744	744	720	744	721	744
% of hours with corrections	in the month	0.00%	0.15%	1.35%	0.69%	0.27%	0.00%	0.00%	0.54%	0.14%	0.54%	0.55%	0.13%
% of hours with corrections	year-to-date	0.00%	0.07%	0.51%	0.56%	0.50%	0.41%	0.35%	0.38%	0.35%	0.37%	0.39%	0.37%
Interval Corrections													
Number of intervals corrected	in the month	0	6	38	13	2	0	0	11	1	9	33	1
Number of intervals	in the month	9,232	8,205	9,023	8,720	9,030	8,729	8,999	8,975	8,779	9,026	8,763	9,030
% of intervals corrected	in the month	0.00%	0.07%	0.42%	0.15%	0.02%	0.00%	0.00%	0.12%	0.01%	0.10%	0.38%	0.01%
% of intervals corrected	year-to-date	0.00%	0.03%	0.17%	0.16%	0.13%	0.11%	0.10%	0.10%	0.09%	0.09%	0.12%	0.11%
Hours Reserved													
Number of hours reserved	in the month	2	6	22	6	12	0	5	11	17	20	9	11
Number of hours	in the month	744	672	743	720	744	720	744	744	720	744	721	744
% of hours reserved	in the month	0.27%	0.89%	2.96%	0.83%	1.61%	0.00%	0.67%	1.48%	2.36%	2.69%	1.25%	1.48%
% of hours reserved	year-to-date	0.27%	0.56%	1.39%	1.25%	1.32%	1.11%	1.04%	1.10%	1.24%	1.38%	1.37%	1.38%
Days to Correction *													
Avg. number of days to correction	in the month	0.00	3.00	1.00	1.00	0.00	0.00	0.00	2.00	2.00	1.33	3.00	2.00
Avg. number of days to correction	year-to-date	0.00	3.00	1.50	1.33	1.00	1.00	1.00	1.20	1.27	1.29	1.50	1.53
Days Without Corrections													
Days without corrections	in the month	31	27	28	28	29	30	31	29	29	28	28	30
Days without corrections	year-to-date	31	58	86	114	143	173	204	233	262	290	318	348

* Calendar days from reservation date.

Percentage of Real-Time Corrections

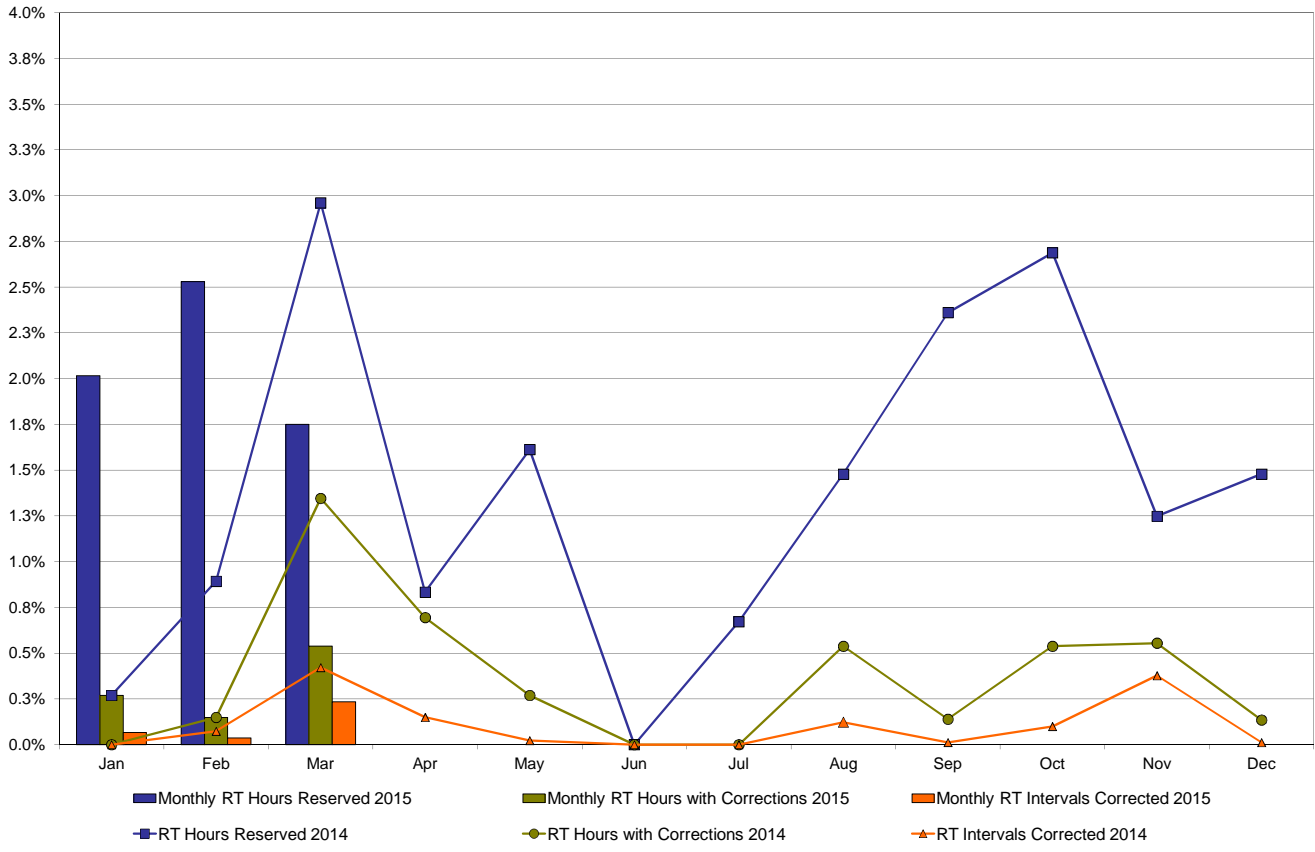

Annual average time period for making Price Corrections (from reservation date) *

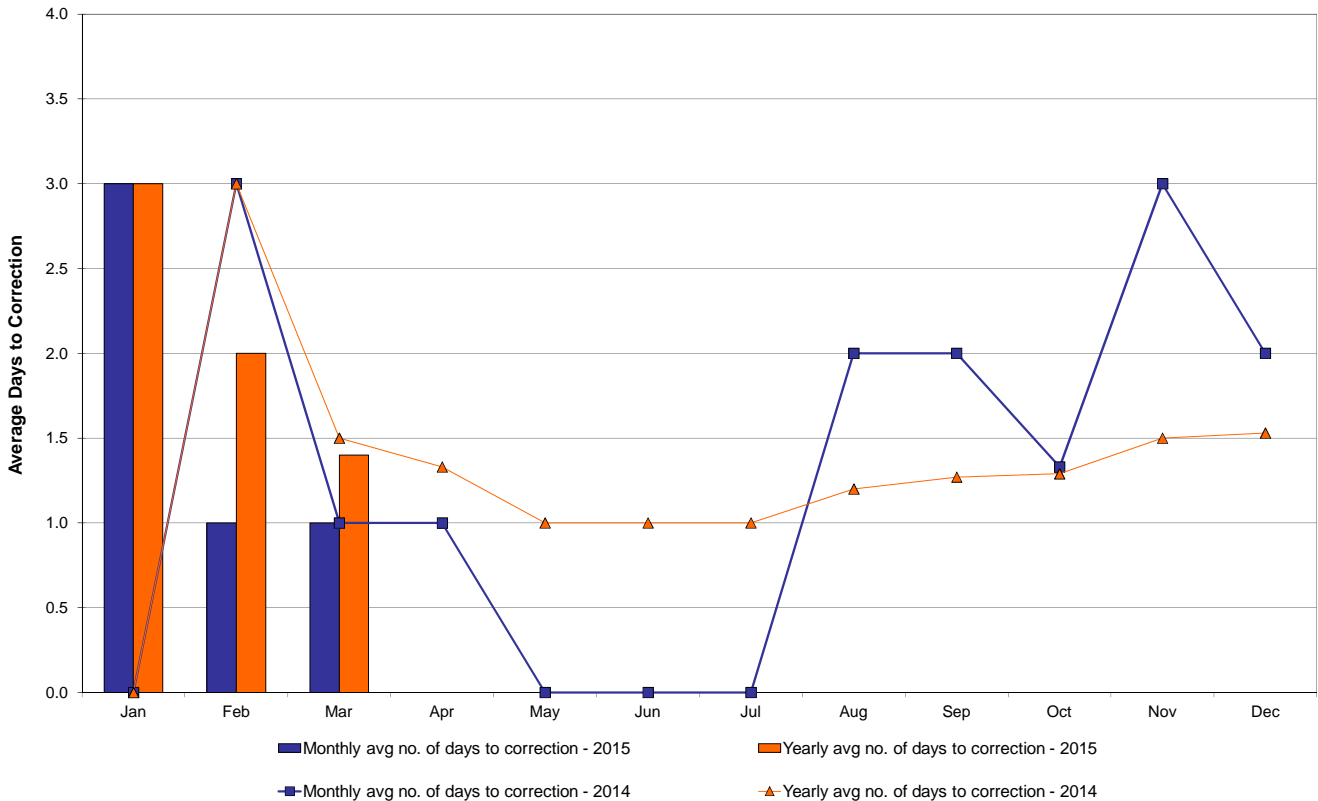

* Calendar days from reservation date.

NYISO Virtual Trading Average MWh per day

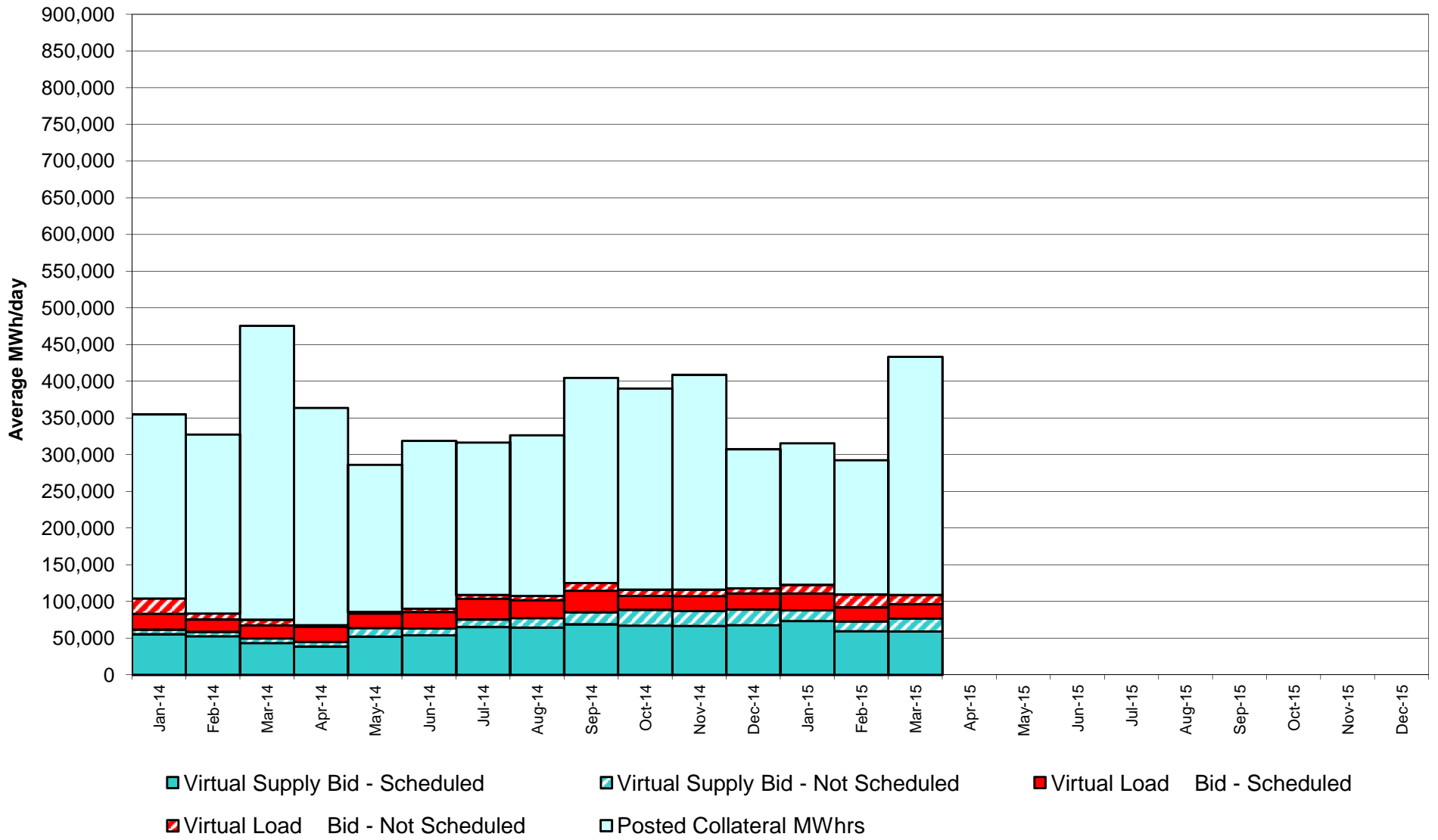

Virtual Load and Supply Zonal Statistics through March 31, 2015

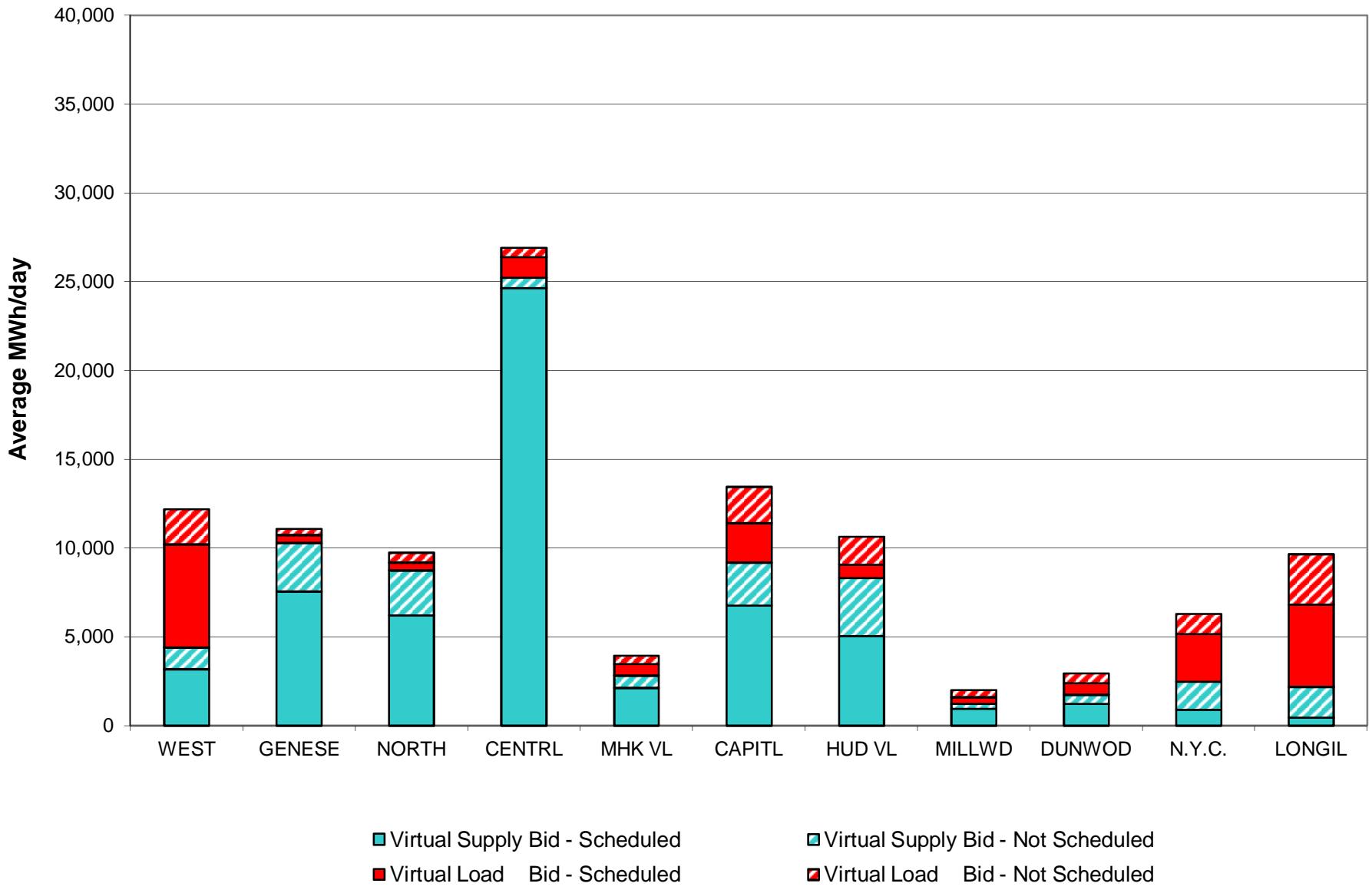

Virtual Load and Supply Zonal Statistics (Average MWh/day) - 2015

		Virtual Load Bid		Virtual Supply Bid				Virtual Load Bid		Virtual Supply Bid				Virtual Load Bid		Virtual Supply Bid	
Zone	Date	Scheduled	Not Scheduled	Scheduled	Not Scheduled	Zone	Date	Scheduled	Not Scheduled	Scheduled	Not Scheduled	Zone	Date	Scheduled	Not Scheduled	Scheduled	Not Scheduled
WEST	Jan-15	6,244	977	3,837	688	MHK VL	Jan-15	534	185	1,757	1,021	DUNWOD	Jan-15	669	444	831	166
	Feb-15	3,180	1,570	3,288	936		Feb-15	901	790	1,446	812		Feb-15	647	663	725	156
	Mar-15	5,796	1,992	3,185	1,223		Mar-15	626	458	2,120	718		Mar-15	621	566	1,224	536
	Apr-15						Apr-15						Apr-15				
	May-15						May-15						May-15				
	Jun-15						Jun-15						Jun-15				
	Jul-15						Jul-15						Jul-15				
	Aug-15						Aug-15						Aug-15				
	Sep-15						Sep-15						Sep-15				
	Oct-15						Oct-15						Oct-15				
	Nov-15						Nov-15						Nov-15				
	Dec-15						Dec-15						Dec-15				
GENESE	Jan-15	444	147	9,467	1,422	CAPITL	Jan-15	1,816	1,292	9,400	1,563	N.Y.C.	Jan-15	3,367	1,572	887	2,429
	Feb-15	229	347	7,477	1,425		Feb-15	3,192	3,267	6,354	2,035		Feb-15	2,944	2,375	658	690
	Mar-15	452	350	7,559	2,735		Mar-15	2,234	2,029	6,772	2,411		Mar-15	2,687	1,133	894	1,593
	Apr-15						Apr-15						Apr-15				
	May-15						May-15						May-15				
	Jun-15						Jun-15						Jun-15				
	Jul-15						Jul-15						Jul-15				
	Aug-15						Aug-15						Aug-15				
	Sep-15						Sep-15						Sep-15				
	Oct-15						Oct-15						Oct-15				
	Nov-15						Nov-15						Nov-15				
	Dec-15						Dec-15						Dec-15				
NORTH	Jan-15	537	300	7,590	2,868	HUD VL	Jan-15	1,006	1,747	4,703	2,133	LONGIL	Jan-15	5,510	3,925	547	1,487
	Feb-15	274	423	7,361	1,898		Feb-15	769	2,147	2,841	2,800		Feb-15	4,383	3,985	613	1,722
	Mar-15	422	572	6,213	2,540		Mar-15	747	1,578	5,045	3,272		Mar-15	4,639	2,844	464	1,719
	Apr-15						Apr-15						Apr-15				
	May-15						May-15						May-15				
	Jun-15						Jun-15						Jun-15				
	Jul-15						Jul-15						Jul-15				
	Aug-15						Aug-15						Aug-15				
	Sep-15						Sep-15						Sep-15				
	Oct-15						Oct-15						Oct-15				
	Nov-15						Nov-15						Nov-15				
	Dec-15						Dec-15						Dec-15				
CENTRL	Jan-15	2,414	939	33,426	776	MILLWD	Jan-15	418	244	716	192	NYISO	Jan-15	22,958	11,774	73,161	14,746
	Feb-15	2,306	1,265	28,050	579		Feb-15	562	674	627	186		Feb-15	19,386	17,506	59,440	13,238
	Mar-15	1,168	538	24,644	587		Mar-15	377	389	947	287		Mar-15	19,769	12,449	59,066	17,619
	Apr-15						Apr-15						Apr-15				
	May-15						May-15						May-15				
	Jun-15						Jun-15						Jun-15				
	Jul-15						Jul-15						Jul-15				
	Aug-15						Aug-15						Aug-15				
	Sep-15						Sep-15						Sep-15				
	Oct-15						Oct-15						Oct-15				
	Nov-15						Nov-15						Nov-15				
	Dec-15						Dec-15						Dec-15				

NYISO Multi Hour Block Transactions Monthly Total MWh

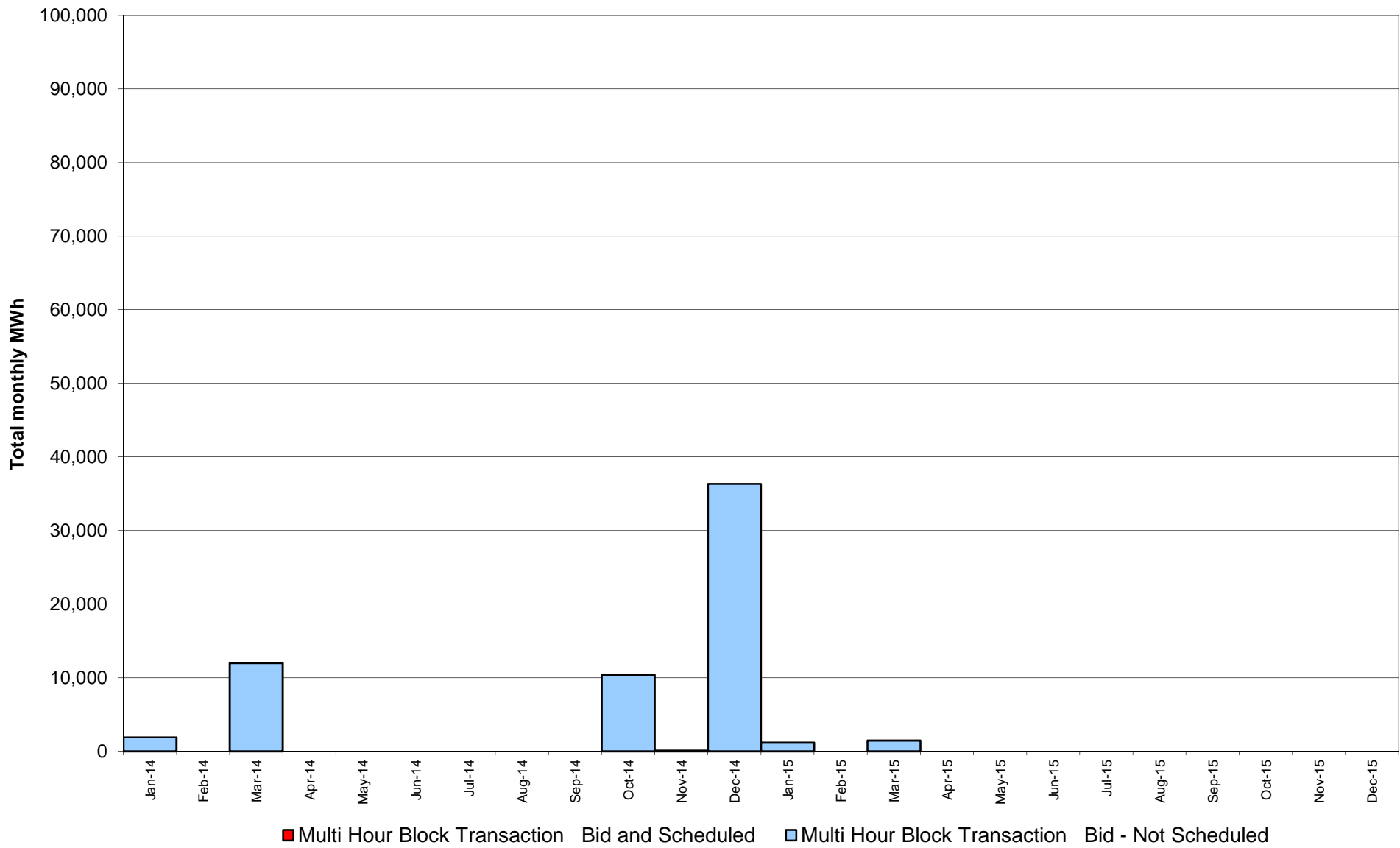

NYISO Monthly Average Ancillary Service Prices Day Ahead Market 2014 - 2015

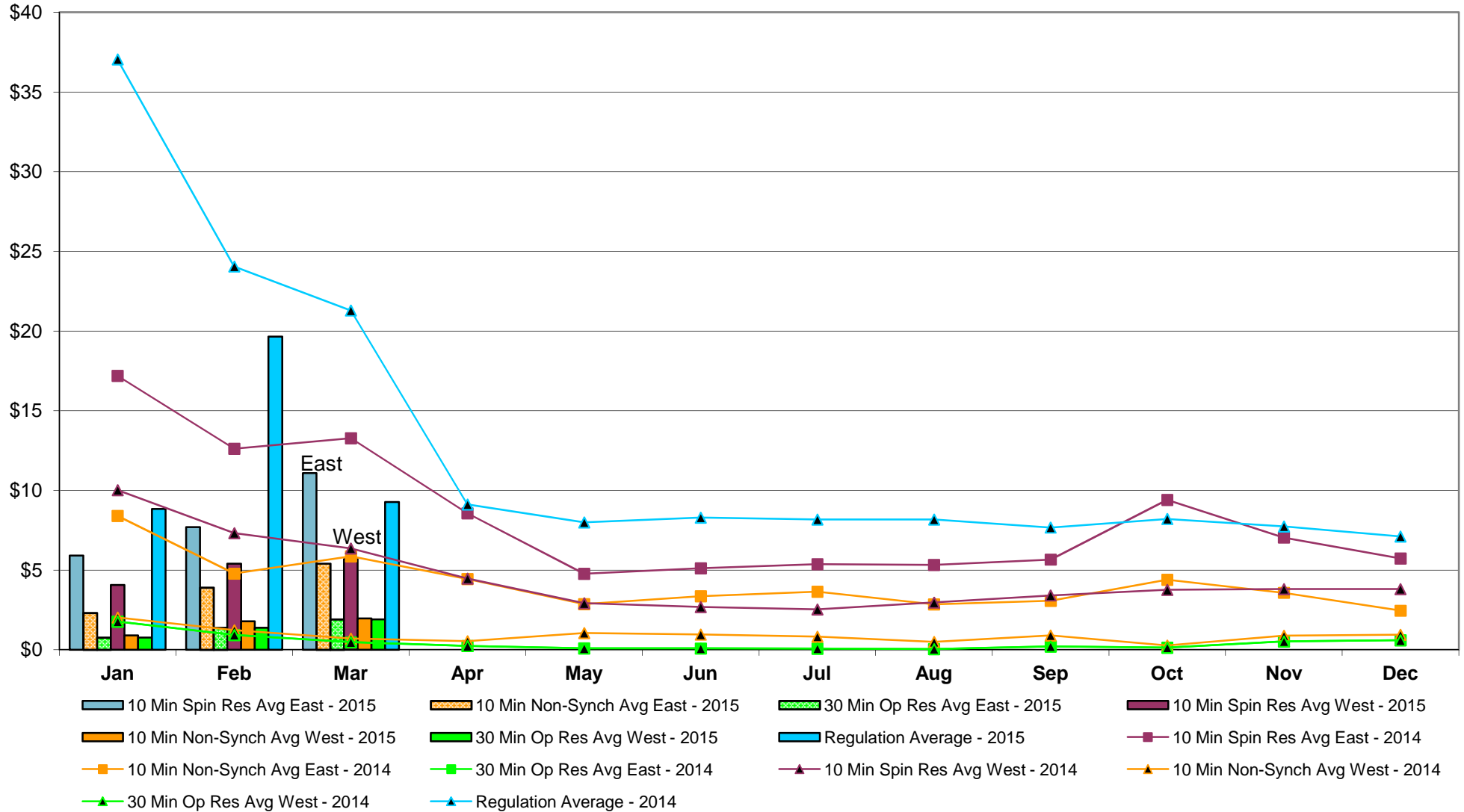

NYISO Monthly Average Ancillary Service Prices RTC Market 2014 - 2015

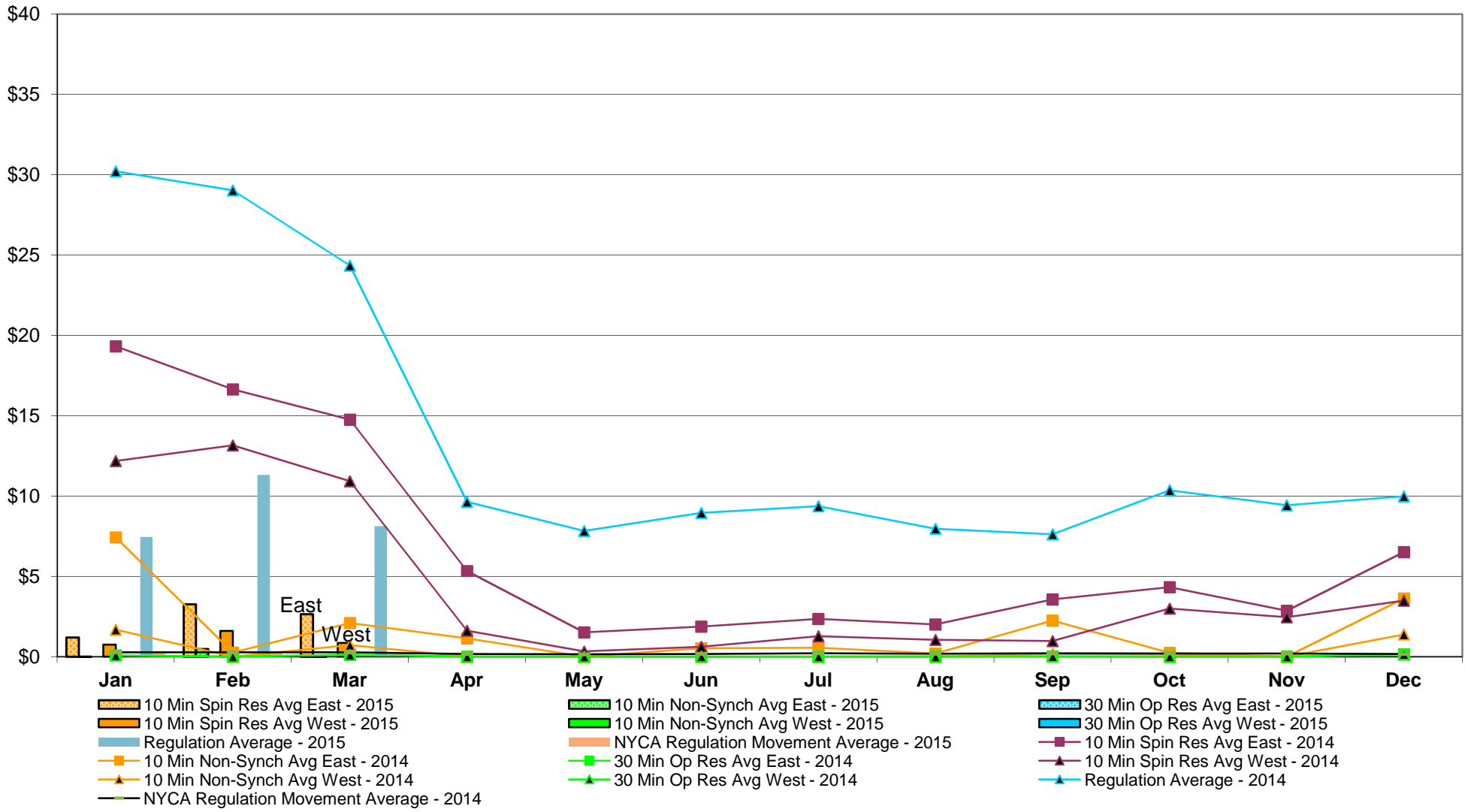

NYISO Monthly Average Ancillary Service Prices Real Time Market 2014 - 2015

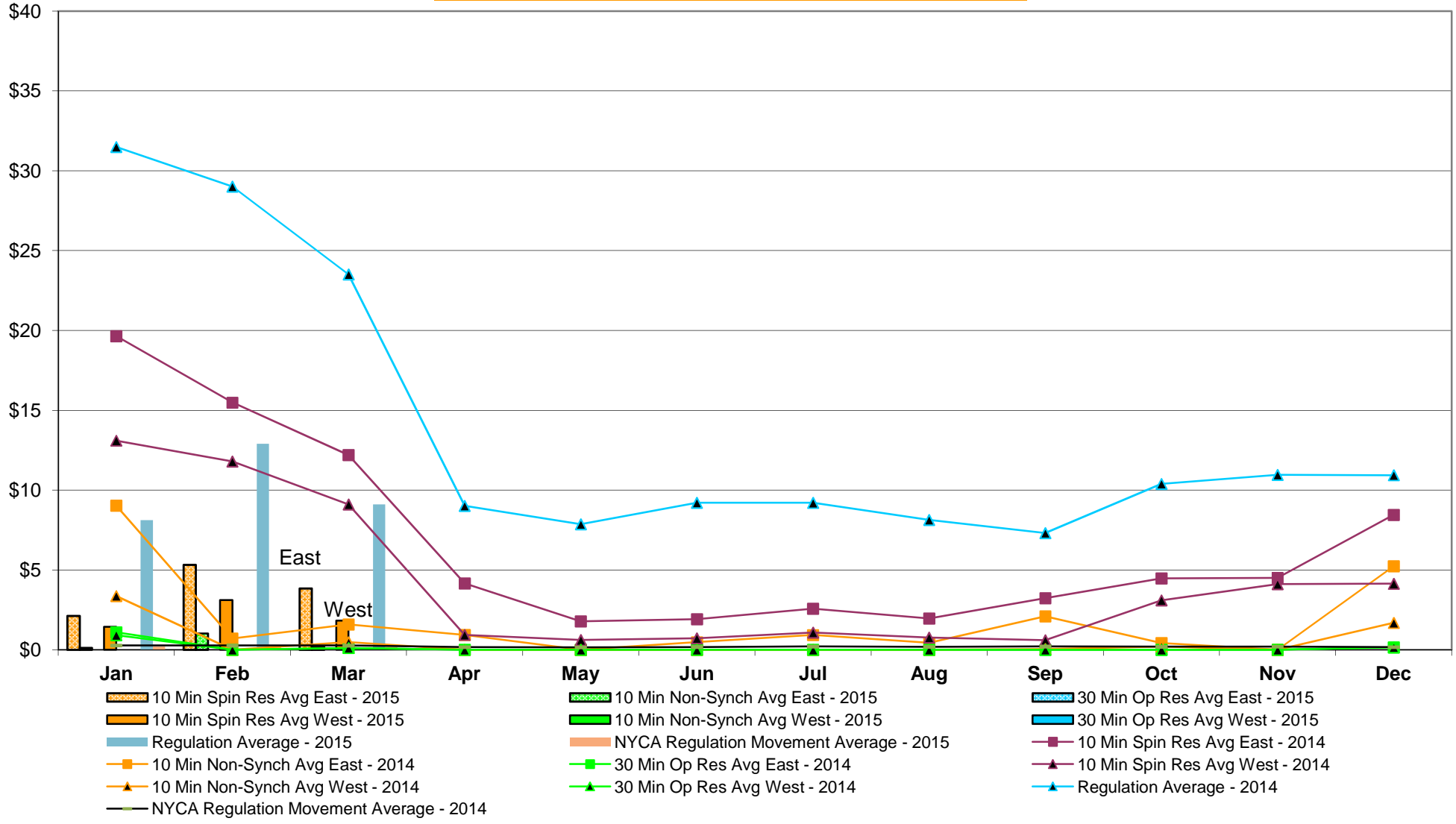

NYISO Markets Ancillary Services Statistics - Unweighted Price (\$/MWH)

2015	<u>January</u>	<u>February</u>	<u>March</u>	<u>April</u>	<u>May</u>	<u>June</u>	<u>July</u>	<u>August</u>	<u>September</u>	<u>October</u>	<u>November</u>	<u>December</u>
Day Ahead Market												
10 Min Spin East	5.92	7.69	11.09									
10 Min Spin West	4.07	5.40	5.68									
10 Min Non Synch East	2.30	3.89	5.40									
10 Min Non Synch West	0.90	1.79	1.97									
30 Min East	0.77	1.38	1.91									
30 Min West	0.77	1.38	1.91									
Regulation	8.84	19.65	9.27									
RTC Market												
10 Min Spin East	1.20	3.27	2.64									
10 Min Spin West	0.74	1.61	0.86									
10 Min Non Synch East	0.01	0.48	0.01									
10 Min Non Synch West	0.00	0.00	0.00									
30 Min East	0.00	0.00	0.00									
30 Min West	0.00	0.00	0.00									
Regulation	7.45	11.32	8.13									
NYCA Regulation Movement	0.21	0.21	0.16									
Real Time Market												
10 Min Spin East	2.12	5.31	3.84									
10 Min Spin West	1.44	3.11	1.83									
10 Min Non Synch East	0.12	1.03	0.17									
10 Min Non Synch West	0.00	0.00	0.00									
30 Min East	0.00	0.00	0.00									
30 Min West	0.00	0.00	0.00									
Regulation	8.12	12.91	9.11									
NYCA Regulation Movement	0.20	0.21	0.17									
2014	<u>January</u>	<u>February</u>	<u>March</u>	<u>April</u>	<u>May</u>	<u>June</u>	<u>July</u>	<u>August</u>	<u>September</u>	<u>October</u>	<u>November</u>	<u>December</u>
Day Ahead Market												
10 Min Spin East	17.19	12.62	13.27	8.57	4.77	5.11	5.37	5.33	5.66	9.41	7.04	5.73
10 Min Spin West	10.02	7.32	6.36	4.47	2.92	2.69	2.54	2.96	3.41	3.76	3.82	3.82
10 Min Non Synch East	8.40	4.78	5.86	4.44	2.86	3.37	3.65	2.85	3.08	4.40	3.58	2.45
10 Min Non Synch West	2.02	1.23	0.70	0.55	1.06	0.96	0.83	0.49	0.91	0.27	0.89	0.95
30 Min East	1.77	0.93	0.47	0.24	0.09	0.08	0.08	0.04	0.21	0.14	0.53	0.60
30 Min West	1.77	0.93	0.47	0.24	0.09	0.08	0.08	0.04	0.21	0.14	0.53	0.60
Regulation	37.05	24.05	21.29	9.12	7.99	8.30	8.18	8.18	7.67	8.21	7.74	7.12
RTC Market												
10 Min Spin East	19.32	16.64	14.76	5.34	1.52	1.87	2.35	2.00	3.57	4.32	2.86	6.51
10 Min Spin West	12.18	13.16	10.93	1.61	0.33	0.61	1.27	1.04	0.98	2.99	2.46	3.48
10 Min Non Synch East	7.43	0.26	2.10	1.14	0.00	0.52	0.55	0.20	2.25	0.25	0.00	3.62
10 Min Non Synch West	1.68	0.00	0.72	0.00	0.00	0.00	0.00	0.00	0.17	0.13	0.00	1.39
30 Min East	0.08	0.00	0.12	0.00	0.00	0.00	0.00	0.00	0.02	0.00	0.00	0.15
30 Min West	0.08	0.00	0.12	0.00	0.00	0.00	0.00	0.00	0.02	0.00	0.00	0.15
Regulation	30.21	29.03	24.35	9.64	7.83	8.95	9.36	7.97	7.62	10.36	9.42	9.99
NYCA Regulation Movement	0.28	0.27	0.26	0.17	0.15	0.17	0.21	0.18	0.21	0.20	0.20	0.17
Real Time Market												
10 Min Spin East	19.64	15.48	12.19	4.15	1.78	1.92	2.57	1.96	3.23	4.47	4.51	8.45
10 Min Spin West	13.10	11.80	9.11	0.94	0.61	0.72	1.08	0.76	0.60	3.10	4.12	4.14
10 Min Non Synch East	9.03	0.70	1.59	0.93	0.00	0.48	0.92	0.44	2.09	0.42	0.00	5.23
10 Min Non Synch West	3.37	0.00	0.48	0.00	0.00	0.00	0.00	0.00	0.05	0.20	0.00	1.69
30 Min East	1.10	0.00	0.11	0.00	0.00	0.00	0.00	0.00	0.00	0.00	0.00	0.16
30 Min West	0.92	0.00	0.11	0.00	0.00	0.00	0.00	0.00	0.00	0.00	0.00	0.16
Regulation	31.50	29.02	23.52	9.02	7.87	9.21	9.21	8.13	7.31	10.39	10.96	10.94
NYCA Regulation Movement	0.27	0.27	0.27	0.17	0.15	0.18	0.21	0.19	0.21	0.19	0.20	0.17

NYISO In City Energy Mitigation - AMP (NYC Zone) 2014 - 2015 Percentage of committed unit-hours mitigated

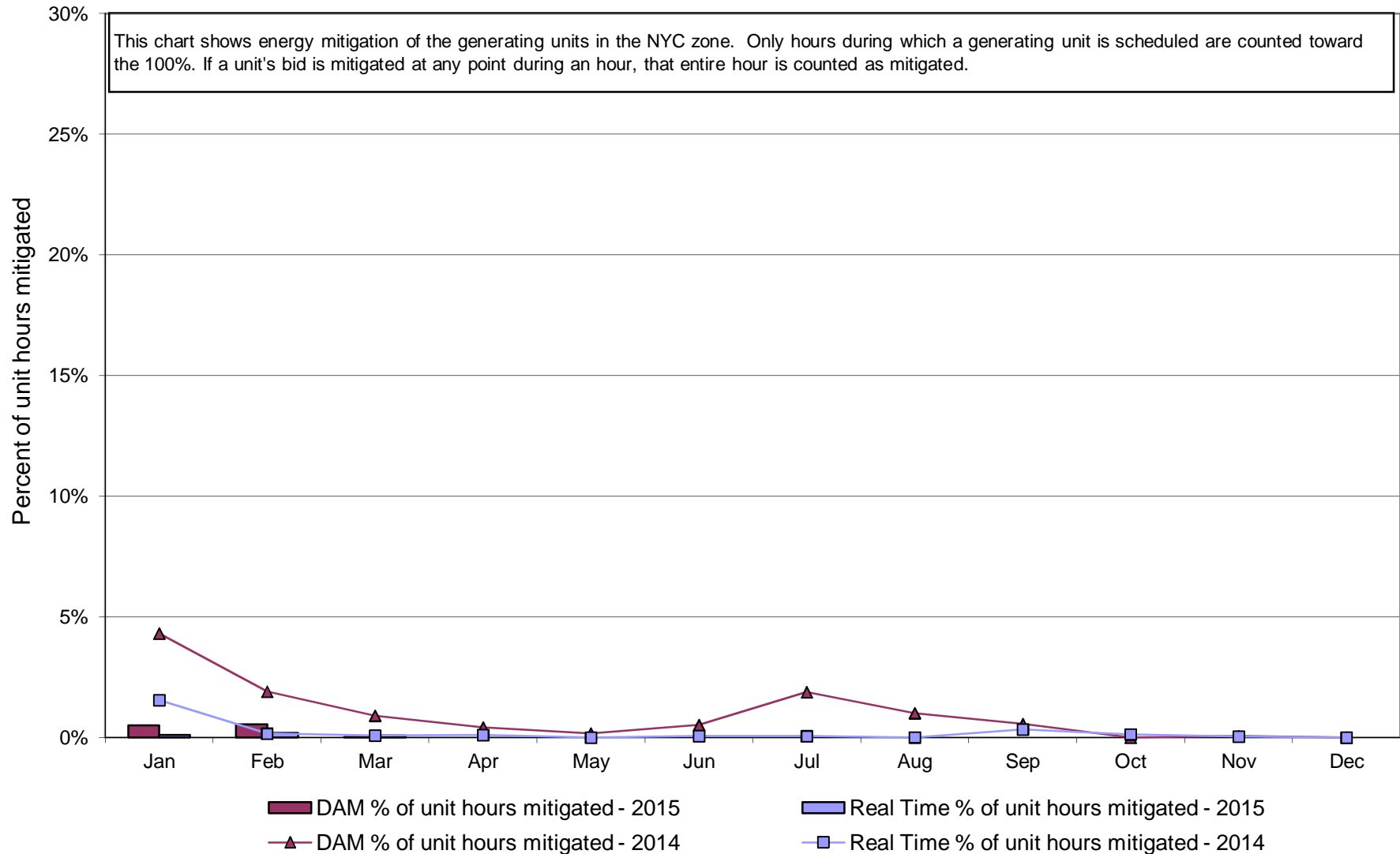

NYISO In City Energy Mitigation (NYC Zone) 2014 - 2015
Monthly megawatt hours mitigated

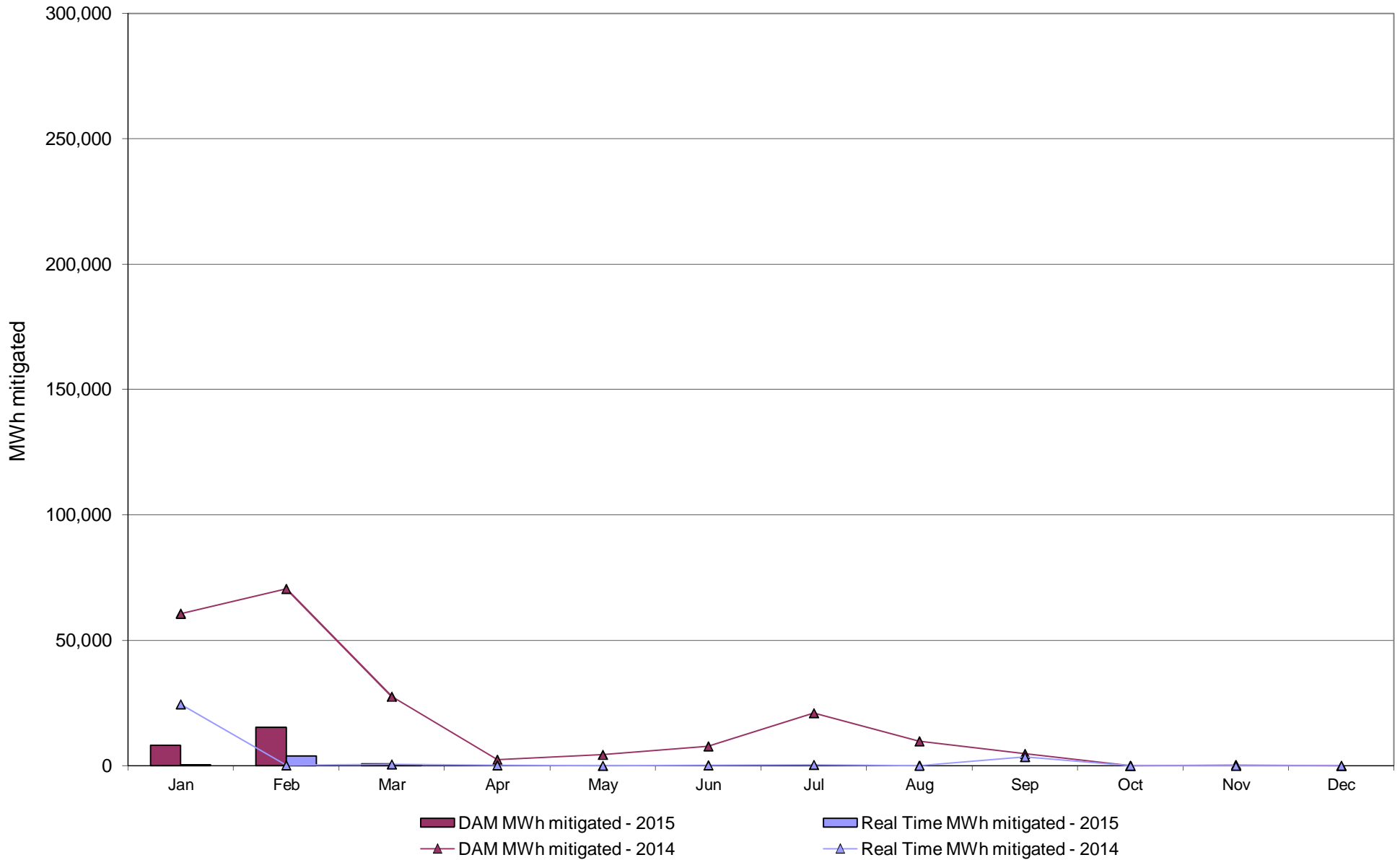

NYISO Average Daily DAM Load Bid Summary

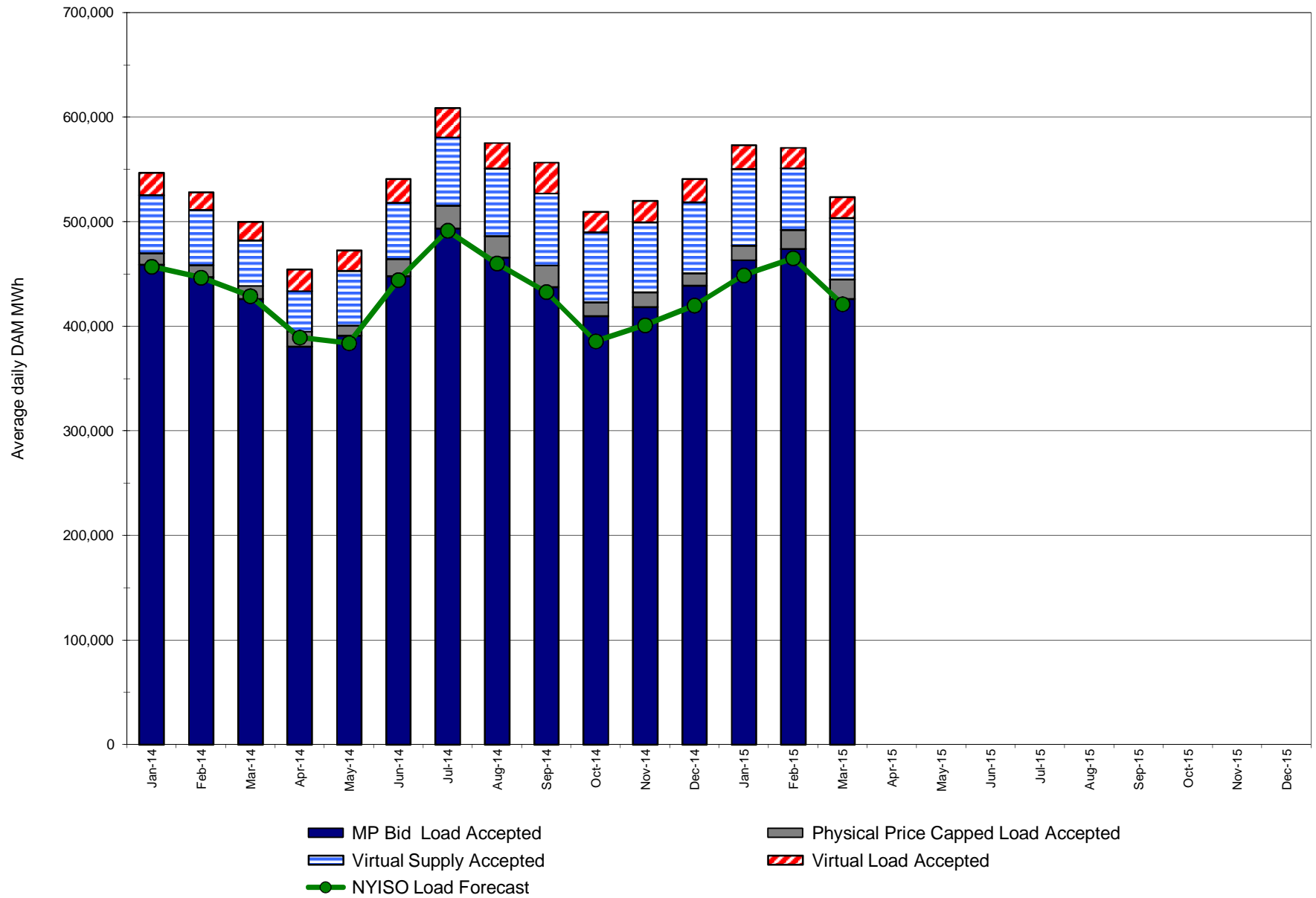

Monthly Implied Heat Rate 2014-2015

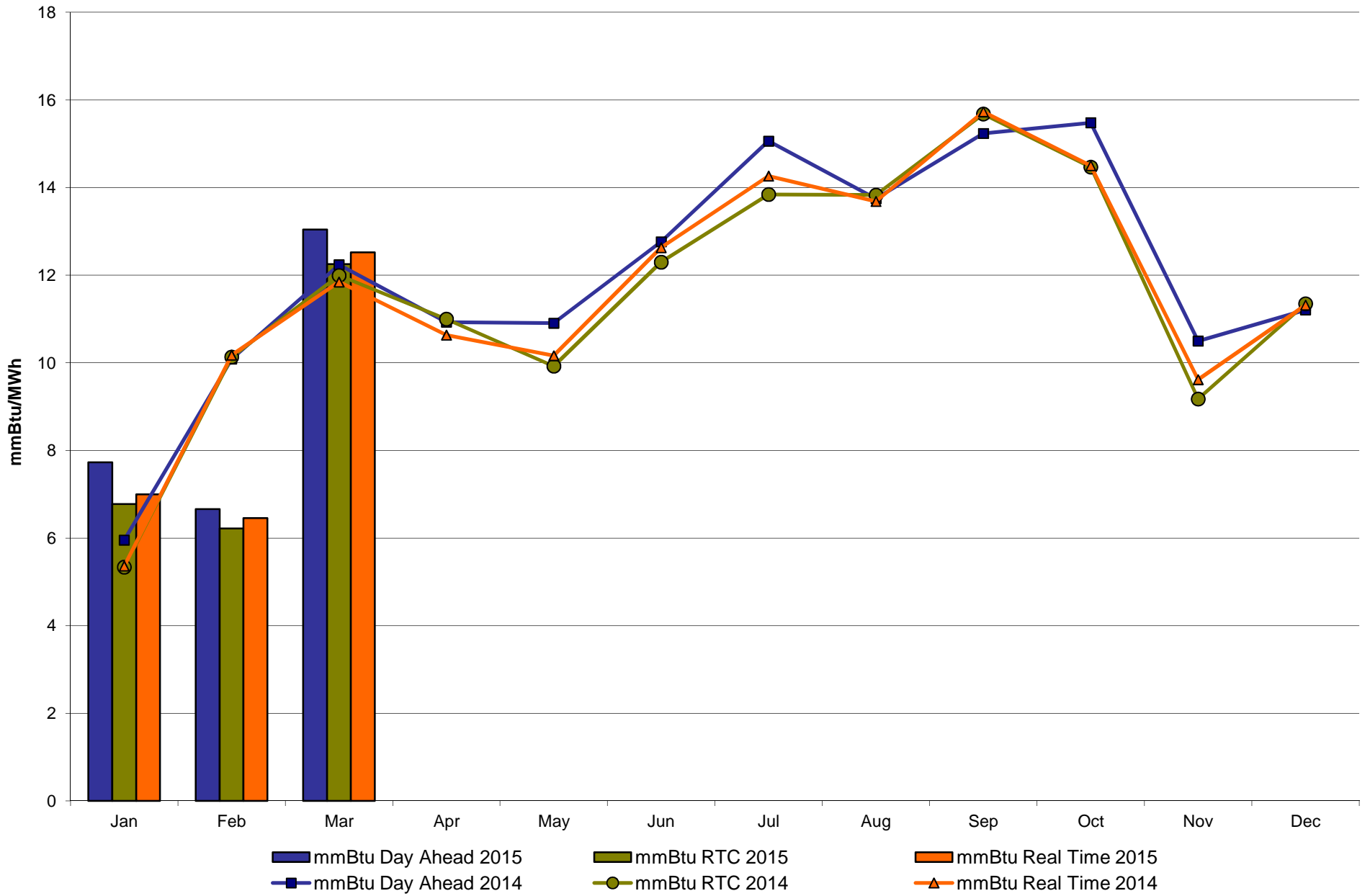

NYISO LBMP ZONES

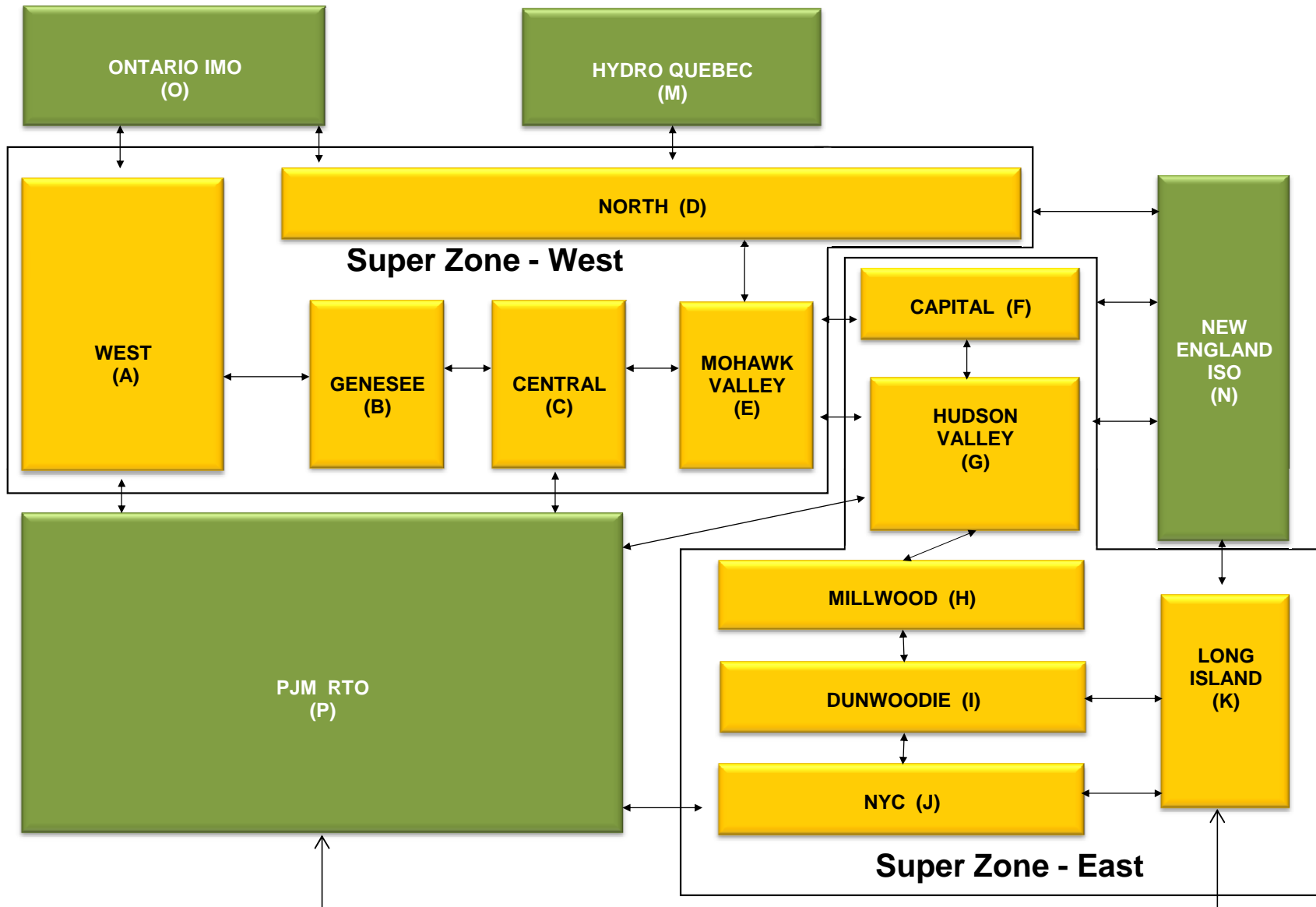

Billing Codes for Chart 4-C

Chart - C Category Name	Billing Code	Billing Category Name
Bid Production Cost Guarantee Balancing	81203	Balancing NYISO Bid Production Cost Guarantee - Internal Units
Bid Production Cost Guarantee Balancing	81204	Balancing NYISO Bid Production Cost Guarantee - External Units
Bid Production Cost Guarantee Balancing	81205	Balancing NYISO Bid Production Cost Guarantee Expenditure due to Curtailed Imports
Bid Production Cost Guarantee Balancing	81208	Balancing NYISO Bid Production Cost Guarantee - Internal Units
Bid Production Cost Guarantee Balancing	81209	Balancing NYISO Bid Production Cost Guarantee - External Units
Bid Production Cost Guarantee Balancing	81213	Balancing NYISO Bid Production Cost Guarantee Expenditure due to Curtailed Imports
Bid Production Cost Guarantee DAM	81201	DAM NYISO Bid Production Cost Guarantee - Internal Units
Bid Production Cost Guarantee DAM	84001	EDRP/SCR Demand Response - Local
Bid Production Cost Guarantee DAM	84101	EDRP/SCR Demand Response - NYISO Wide
Bid Production Cost Guarantee DAM	81401	DAM Price Responsive Load Program
Bid Production Cost Guarantee DAM	81202	DAM NYISO Bid Production Cost Guarantee - External Units
Bid Production Cost Guarantee DAM	81206	DAM NYISO Bid Production Cost Guarantee - Internal Units
Bid Production Cost Guarantee DAM	81207	DAM NYISO Bid Production Cost Guarantee - External Units
Bid Production Cost Guarantee DAM Virtual	81501	DAM Virtual Bid Production Cost Guarantee
DAM Contract Balancing	81315	DAM Contract Balancing
DAM Contract Balancing	81317	DAM Contract Balancing
Local Reliability Balancing	81002	Balancing Local Reliability Bid Production Cost Guarantee
Local Reliability Balancing	83901	Margin Restoration (MOB) Revenue
Local Reliability DAM	81001	DAM Local Reliability Bid Production Cost Guarantee
NYISO Cost of Operations	80901	NYISO Cost Of Operations
NYISO Cost of Operations	80902	NYISO Cost Of Operations
NYISO Cost of Operations	83501	NYISO Cost Of Operations
NYISO Cost of Operations	83502	NYISO Cost Of Operations
Residuals Balancing	81302	Balancing Market Energy Residual
Residuals Balancing	81304	Balancing Market Loss Residual
Residuals Balancing	81305	Balancing Market Congestion Balancing
Residuals Balancing	81306	Emergency Energy Purchases
Residuals Balancing	81307	Emergency Energy Sales
Residuals Balancing	81309	Balancing Market Energy Residual
Residuals Balancing	81311	Balancing Market Loss Residual
Residuals Balancing	81312	Balancing Market Congestion Balancing
Residuals Balancing	81313	Emergency Energy Purchases
Residuals Balancing	81314	Emergency Energy Sales
Residuals DAM	81301	Day Ahead Market Energy Residual
Residuals DAM	81303	Day Ahead Market Loss Residual
Residuals DAM	81308	Day Ahead Market Energy Residual
Residuals DAM	81310	Day Ahead Market Loss Residual

**NYISO Daily Peak Load - March 2015
Actual vs. Weather-Adjusted Forecast**



**NYISO Daily Peak Load - March 2015
Actual vs. Forecast**

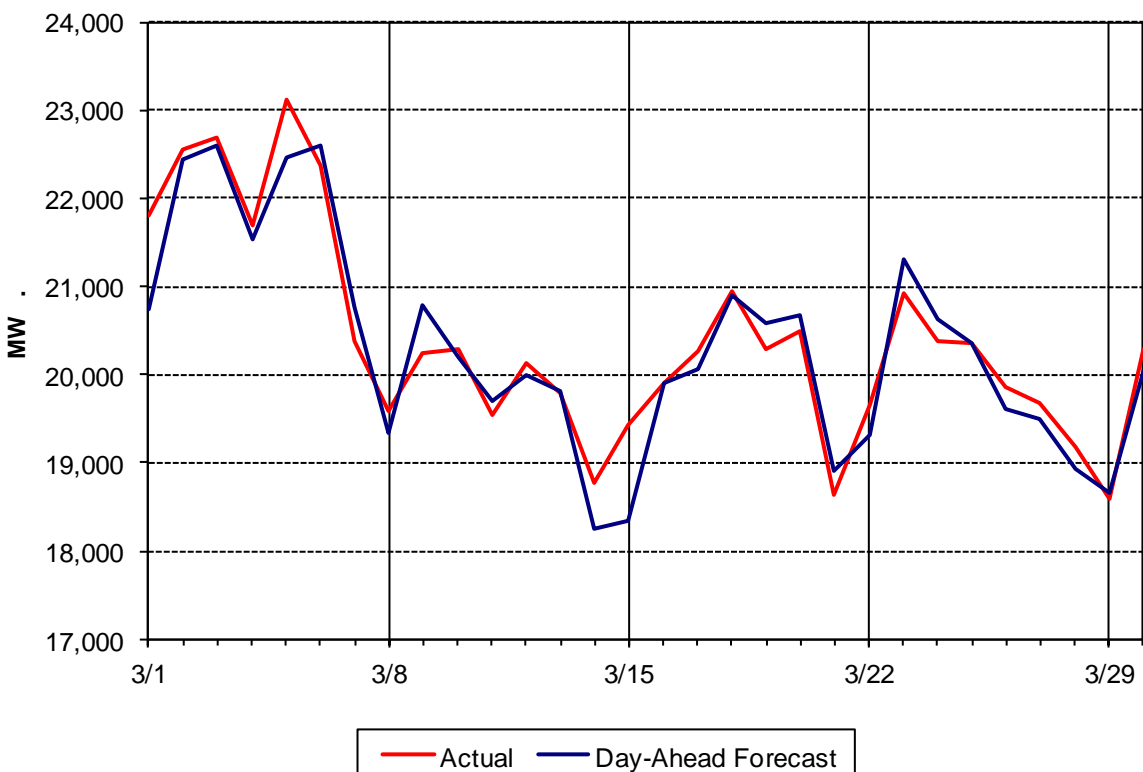

Day Ahead Peak Forecast - March 2015 Percent Error - Actual & Weather Adjusted

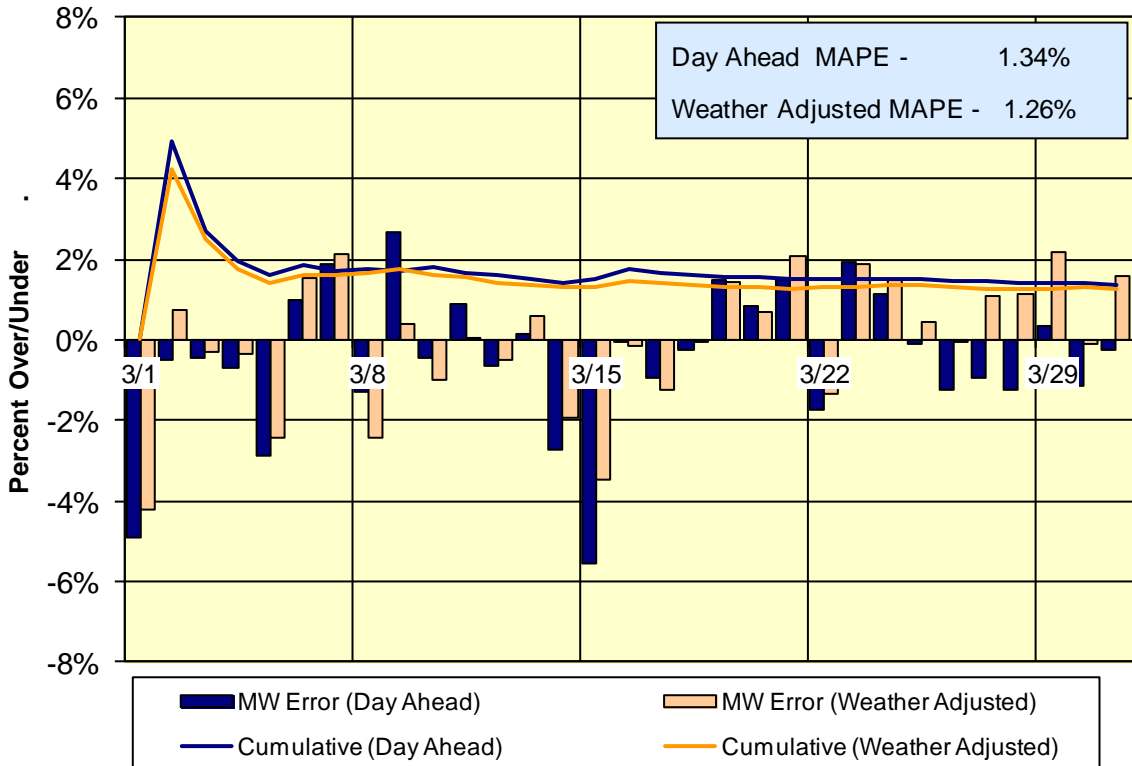

Day-Ahead Forecast Accuracy - Cumulative Performance 2015 Year-to-Date

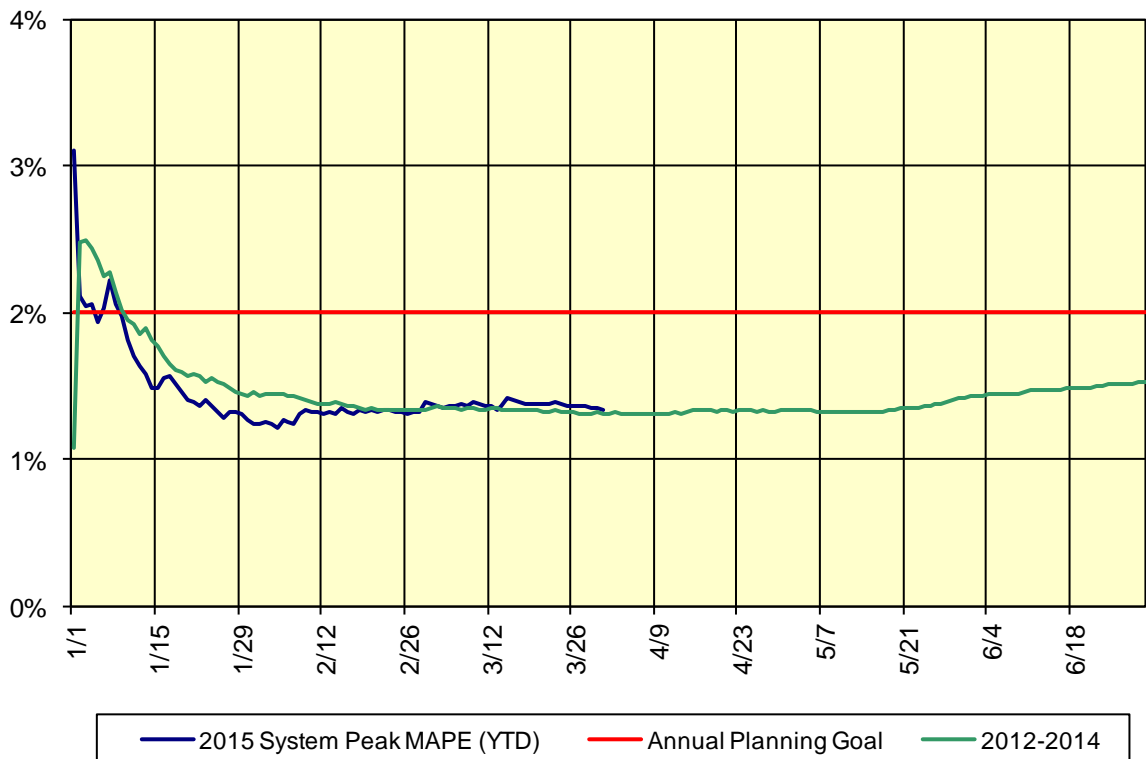

Summary Description of Regulatory Filings, Investigations, Rulemakings and Related Orders in NYISO Matters – March 2015

Filing Date	Filing Summary	Docket	Order Date	Order Summary
06/21/2010 08/24/2010	06/21/2010 IPPNY et al request for rehearing and NYISO request for clarification 08/24/2010 NYISO market power mitigation compliance filing	EL07-39-006 ER08-695-004 ER10-2371-000	03/19/2015	FERC order accepted in part and rejected in part NYISO's compliance filing designed to strengthen the mitigation of market power in the New York City installed capacity market
04/14/2014	IPPNY v. NYISO complaint re: allowing <i>de minimus</i> offers from capacity resources that would have exited the market but for a determination of need to address local reliability issues	EL13-62-000	03/19/2015	FERC order denied the complaint v. NYISO and directed submission of a report within 90 days (i.e., 06/17/2015) to address the potential need for buyer-side mitigation rules in the rest-of-state
12/19/2014	NYISO compliance filing re: Minimum Oil Burn Settlement Agreement No. 2178 between TC Ravenswood, Con Ed, NYPA, NYC, NYPSC and NYISO	ER14-1822-004	03/12/2015	FERC order accepted the MOB Settlement Agreement No. 2178 effective 05/01/2014, as requested
01/26/2015	NYISO filing re: comments in support of the NYSRC filing concerning the 2015-2016 Installed Reserve Margin of 17.0%	PSC Case No. 07-E-0088	03/02/2015	NYPSC order adopted the IRM for the NYCA for the 2015-2016 Capability Year
01/26/2015	NYISO filing re: motion to intervene and comment in support of the NYSRC filing of the proposed 2015-2016 NYCA Installed Reserve Margin	ER15-821-000	03/03/2015	FERC letter order accepted the NYSRC IRM filing for informational purposes
02/06/2015	NYISO filing re: revisions to the definition of the uniform regulation movement multiplier	ER15-1010-000	03/13/2015	FERC letter order accepted the filing effective 04/07/2015, as requested
02/27/2015	NYISO filing re: motion to intervene and comment concerning the Cassadaga Wind request for waiver of one of the eligibility requirements for the Class Year Study	ER15-1056-000	03/11/2015	FERC order denied the Cassadaga Wind request for tariff waiver
03/02/2015	NYISO filing on behalf of the ISO/RTO Council of comments supporting the FERC proposal not to require RTOs/ISOs to submit FERC Form 566 (Annual Report of Utility's 20 Largest Purchasers)	RM15-3-000		
03/06/2015	NYISO filing to the NYPSC of reply comments re: Boundless Energy request that the NYPSC postpone the deadline for Boundless to provide notice that a System Reliability Impact Study ("SRIS") is underway for its transmission project	PSC Case No. 12-T-0502		
03/06/2015	NYISO and RG&E joint filing re: amended and restated SGIA (SA No. 1829) between NYISO and RG&E	ER15-1180-000		

03/06/2015	NYISO filing re: notice of cancellation of a LGIA (Service Agreement No. 1916) among the NYISO, National Grid, and Allegany Wind, LLC	ER15-1186-000		
03/06/2015	NYISO filing of post technical conference comments re: price formation in energy and ancillary services markets operated by RTOs and ISOs	AD14-14-000		
03/12/2015	NYISO confidential filing to the NYPSC re: three-month reliability commitment data report	PSC Matter No. 10-02007		
03/13/2015	NYISO 205 filing re: additional capacity resource interconnection service	ER15-1281-000		
03/16/2015	NYISO filing of an answer to protests re: the proposed redesign of the compensation to Suppliers providing Voltage Support Service	ER15-1042-000		
03/20/2015	NYISO filing of a motion to intervene and comment re: the Erie Power request for tariff waiver of certain interconnection study requirements	ER15-1153-000		
03/20/2015	NYISO confidential data response to the NYPSC re: SENY additional generation resources	PSC Matter No. 10-02007		
03/20/2015	NYISO informational filing re: annual broader regional market report	ER08-1281-000		
03/23/2015	NYISO informational filing re: Ninth report on efforts to develop rules addressing compensation to generators that are determined to be needed for reliability	ER10-2220-000		
03/24/2015	NYISO motion filing re: request to discontinue the current semiannual informational filing obligation in Docket No. ER10-2220-000	ER10-2220-000		
03/24/2015	NYISO filing of an answer to limited protests re: tariff revisions to the operating reserve demand curves, regulation service demand curve and transmission shortage cost	ER15-1061-000		
03/26/2015	NYISO motion filing re: request to extend the compliance deadline for adding a competitive entry exemption in the buyer-side market power mitigation rules	EL15-26-000	03/31/2015	FERC notice granted NYISO a two-week extension (i.e., 04/13/2015) to make its compliance filing
03/27/2015	NYISO filing re: OATT Table 1A revisions to certain existing transmission agreements and to amend the periodicity for filings to incorporate accepted revisions into Table 1A from a biannual to an annual process	ER15-1391-000		

03/30/2015	NYISO filing of a request for clarification of the 03/19/2015 Order re: whether the treatment of rebates and other benefits from state programs received by Special Case Resources is applicable to Mitigated Capacity Zones other than New York City	EL07-39-006 ER08-695-004 ER10-2371-000		
03/31/2015	NYISO annual compliance report re: unreserved use and late study penalties	OA08-109-000		